LOG

Digitized by the Internet Archive
in 2016

https://archive.org/details/log1958melr

Melrose Public Library
Melrose, Massachusetts

THE LOG STAFF

Editor-in-Chief	William Mahaney
Literary Editor	Brenda Phillipps
Art Editor	Harriet Cutler
Photographic Editor	Carol Neal
Advertising Manager	Janet Harvey
Business Manager	Linda Slade
Clerical Editor	Iris Dinarello

Presents .....

". . . if you have built castles in the air, your work need not be lost, that is where they should be, now put the foundations under them."

—Henry David Thoreau

THE LOG FOR 1958

MELROSE HIGH SCHOOL

Melrose, Massachusetts

MELROSE PUBLIC LIBRARY
MELROSE, MASS

DEDICATION

We, the staff of the 1958 Log, dedicate our yearbook to

Mr. Stanley A. Battles

After graduating from Clark University and receiving his masters degree from Harvard, Mr. Battles taught in Lexington and Medford before coming to Melrose High School in 1930 as head of the Math Department. Many of us will remember his math classes in the years to come and will thank him for teaching us so well.

Mr. Battles has distinguished himself in the service of his country and is respected and admired by all who know him. He fought with the 101st Infantry Division in France during World War I and upon his return to Melrose, he was elected to the position of Post Commander of the Melrose Legion Post 90.

He has also worked diligently with the staff of the Imprint for many years. His welcome help and genuine interest have played an important part in the success of our school newspaper.

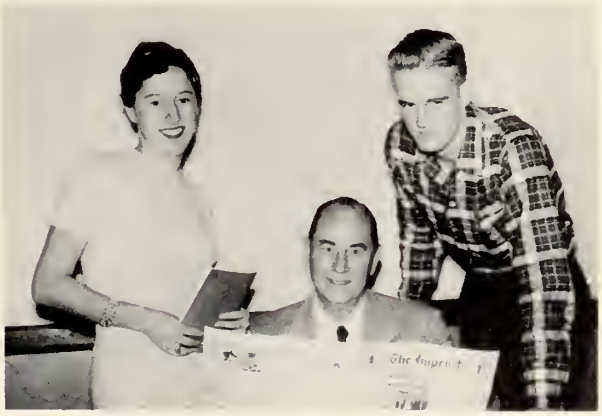

This dedication can represent only a small portion of the esteem our class holds for Mr. Battles and for his contributions to the fulfillment of our dreams and plans for the future.

TABLE OF CONTENTS

Faculty	page 7
Seniors	page 17
Underclassmen	page 63
Activities	page 67
Athletics	page 89
Advertisements	page 111

Faculty

Our teachers have given us the materials with which to build a strong foundation and the courage to cross the bridge from dreams to reality.

ADMINISTRATION and GUIDANCE

Kenneth R. Norris

A. Imrie Dixon

John F. McGrath

Ann D. Foster

Grace Nowell
and
Williamina Abbiati

Georgia Flagg

Kathryn Hopkins

Edward A. Watts

Alma L. Westervelt

Clayton E. Conn

ENGLISH DEPARTMENT

Ruth E. Foster

William Griffith Couser

Irene M. Patten

Jeannette O. Stahl

Emily P. Sullivan

Alfred J. Chisholm

Amy S. Damon

James Morse

Frances H. McGrew

N. Yvonne Miche

Margaret F. Brown

Warren F. Nash

LANGUAGE DEPARTMENT

Alice L. Heald

Harry F. Eaton Jr.

Carolyn T. Pike

Effie S. Brown

Helen G. Kershaw

SOCIAL STUDIES DEPARTMENT

Flora Lutz

Kathryn L. Garden

George A. McPheters

Richard L. Hildreth

John E. Driscoll

Henry W. Hughes

William E. Hanlon

Stanley I. Robinson

David I. Hoyle

Harold Bjornson

SCIENCE

Bryce B. Walton

Eric W. Mansur

Robert Miksen

DEPARTMENT

Arthur H. Blanchard

Blair C. Wilson

Irving Neiman

Norman O. Rockwood

Iver Laine

MATHEMATICS DEPARTMENT

Stanley C. Battles

Philip A. Stackpole

Charles E. Carroll

David E. Gavin

Marion E. Hume

Evelyn L. Nelson

Agnes I. Ring

Harry A. Lutes

COMMERCIAL DEPARTMENT

Sara R. Hume

Paul N. Roberts

Helen M. C. Hickey

Irene L. Ladd

Bertil G. Bloom

Olga E. Sachs

Raymond W. Bacon

PRACTICAL ARTS

Woodrow Phalan

Warren D. Wood

NURSE

Claire J. Hanson

MUSIC

LIBRARIAN

Dorothy M. Rose

PHYSICAL EDUCATION

John W. Walsh

Leonard W. Clark

Rosabelle LaPlace

Sharon O. Hummers

Mrs. Lee Mrs. Riley Mrs. Powers Mrs. Lucey Mrs. Barrett Mrs. Leavey

Mrs. Doucette

...THEY ALSO SERVE...

John Cogan Bernard Sullivan Oscar Larson Charles Welch

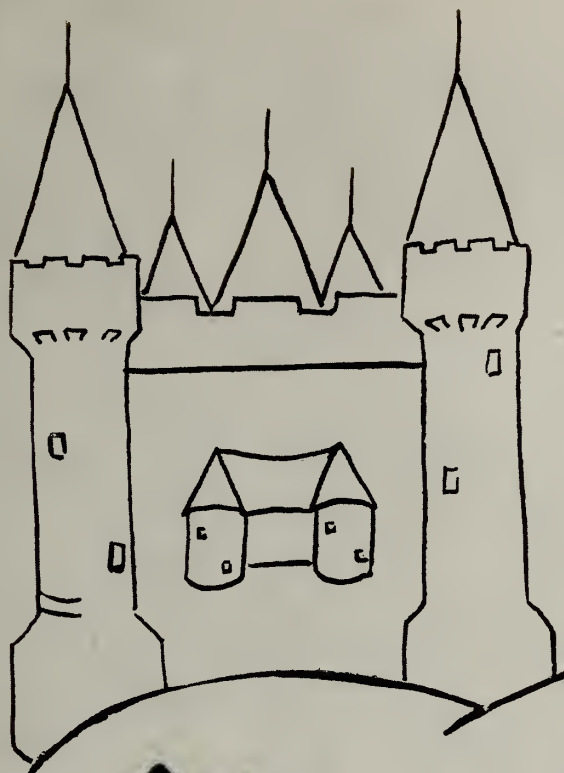

Seniors

with our dreams before us, we as seniors start up the path toward our castles.

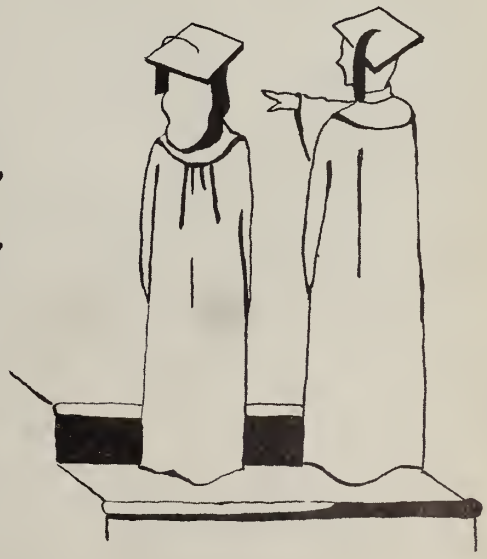

SENIOR HONOR SOCIETY

First row: Natalie Wollstrom, Janet Harvey, Elizabeth Pomfret, Joonne Enos, Froncis Downes, Shielo Driscoll, Joyce Ferguson.

Second row: Patricia Conwoy, Joyce Zink, Robert Erik son, Howord Appledorf, Iris Dinorello, Elizabeth Wilbur, Linda Griffin.

Our Honor Society, through its scholastic achievement, and our class officers, through their patient and capable leadership, have helped us to envision more clearly the high goals which we can attain after leaving Melrose High School.

SENIOR CLASS OFFICERS

President

John Jackson

Secretary

Carol Neal

Vice President

Francis Walsh

Treasurer

Joan Brennan

Joanna R. Alabiso
"Ali"

Basketball 1, 2, 3, 4; Girls' Club 3, 4; Winter Ball Committee 3; Modern Dance 2; Girls' Chorus 1; Majorette 3, 4; LOG Art Staff 4; IMPRINT Art Staff 3, 4.

Enjoys parties and hockey . . . Jerry Jingle . . . artistic . . . good-natured . . . devilish . . . "Tammy" . . . pizza and "subs" . . . vivacious . . . witty . . . Marines . . . college.

Brooke T. Amiss
"Brookie"

Fried clams . . . humorous . . . auto mechanics . . . football . . . understanding . . . girls . . . friendly . . . "rock an' roll" . . . ambitious . . . plans to enter Navy and study drafting.

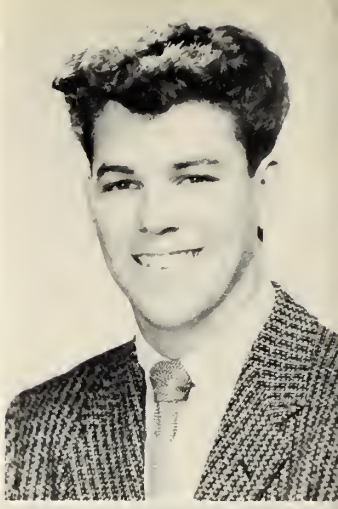

Nancy Jeanne Albertson
"Nan"

Modern Dance 1, 2; Glee Club 3, 4; Tri-Hi-Y 1, 2, 3, 4; Historian 4; LOG Art Staff 4; Washington Party 3; Girls' Club 2, 3, 4.

Phlegmatic . . . art . . . dancing . . . music . . . roast beef . . . graceful . . . Lester Lannin's Orchestra . . . blue . . . hockey . . . amiable . . . football . . . sincere Rainbow . . . Massachusetts School of Art.

Howard Appledorf
"Howie"

Band 1, 2, 3, 4; Orchestra 1; Glee Club 3, 4; IMPRINT 2, 3, 4; Camera Club 2, 3, 4; Hi-Y 1, 2, 3, 4; Student Congress 4; Junior Classical League 3, 4; Track Manager 2, 3, 4.

History . . . enthusiastic . . . DeMolay . . . red . . . witty . . . fried chicken . . . cars . . . hockey . . . music . . . athletic events . . . "September Song" . . . golden saxaphone . . . live wire . . . planning on college and a medical career.

Christian Allen
"Chris"

IMPRINT 2, 3, 4; Re-write editor 3; Literary Editor 4; Girls' Club 3, 4; Glee Club 2, 3, 4; Freshman Chorus; Operetta 3; Pep Club 2; Tri-Hi-Y 1, 2, 3, 4.

Mischievous . . . "Lasting Love" by Kitty Kallen . . . Bath, Maine . . . singing . . . "Chances Are" by Johnny Mathis . . . dignified . . . dancing . . . amiable . . . junior college.

Jean Arren
"Jeanie"

Girls' Club 3, 4; Junior Classical League 3, 4.

Giggler . . . submarine sandwiches . . . bowling . . . "Stardust" . . . ice skating . . . sympathetic . . . dancing . . . baseball . . . fun-loving . . . petite . . . witty . . . plans to attend teachers' college.

Janice Alvarez
"Jan"

Field Hockey 1, 4; Pep Club 2; Basketball 1, 2; Softball 1.

Queen of Fleur-De-Lis . . . turkey . . . hockey . . . "My Special Angel" . . . carefree . . . pizza . . . Y. P. F. . . . football . . . pretty . . . junior college . . . airline stewardess.

Sandra Babcock
"Sandy"

Pep Club 3, 4; Girls' Club 3, 4; Bowling Club 3; Cafeteria 1, 2, 3, 4.

Amiable . . . bowling . . . drive-ins . . . lots of excitement . . . parties . . . "Jailhouse Rock" . . . convertibles . . . good-natured . . . roast beef . . . clothes . . . peppy . . . Malden Business School.

Martha Ballentine
"Marty"

Cloak and Plume 1; Bowling Club 2; Girls' Club 3, 4.

Bowling . . . steak . . . fun-loving . . . physics . . . Connecticut . . . roller skating . . . pizza . . . sense of humor . . . dogs . . . science . . . carefree . . . cars . . . amiable . . . Chandler Secretarial School.

Geoffrey Bemis
"Geoff"

Tennis 1, 2, 3, 4.

Tennis . . . quiet . . . steak . . . records . . . basketball . . . studious . . . hockey . . . "Swingin' Sweethearts" . . . good-natured . . . baseball . . . co-operative . . . college.

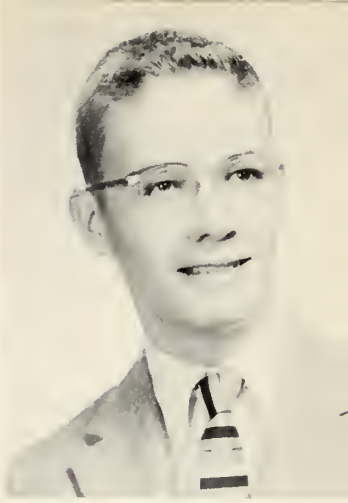

Toby Baxter

Basketball 1, 2, 4; Softball 1, 2, 4; Girls' Club 3, 4.

Sports . . . cheeseburgers . . . music . . . "Secret Love" . . . serious talker . . . inquisitive . . . bowling . . . friendly . . . baseball . . . nurses' training.

Arthur Berlin
"Art"

Cars . . . friendly . . . steak . . . swimming . . . helpful . . . roller-skating . . . intelligent . . . "Alone" . . . history . . . bowling . . . talkative . . . hamburgers . . . courteous . . . plans to go to college.

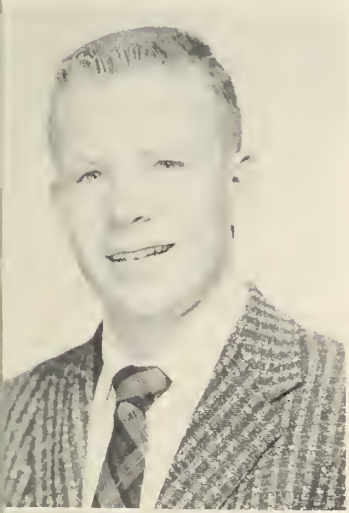

Charles Bearce
"Charlie" "Herbie"

Summers at Hampton Beach . . . mischievous . . . likes hockey . . . pizza . . . friendly . . . all sports . . . prankster . . . "sub" sandwiches . . . blonde crew cut . . . freckles . . . has college intentions.

Wilbur Bigelow
"Will"

Band 1, 2, 3, 4.

Electronics . . . steak . . . tall . . . boats . . . brown-eyed . . . band . . . popular music . . . energetic . . . horseback riding . . . mechanically inclined . . . De Vry Technical Institute.

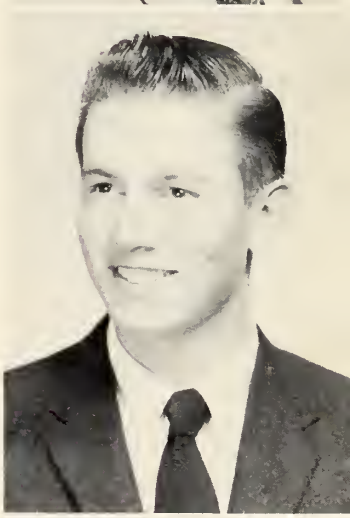

Donald G. Bell, Jr.
"Don"

Hockey 1; Tennis 1, 2.

Photography . . . apple pie . . . studious . . . "Ivy League" . . . hockey . . . corn on the cob . . . friendly . . . golf . . . cars . . . water skiing . . . discriminating . . . steak . . . college.

Edward Bishop
"Ed"

Basketball 1, 2, 3, 4.

Modest . . . sports . . . thoughtful . . . steak . . . dependable . . . sincere . . . music . . . courteous . . . "Birth of the Blues" . . . agreeable . . . studies . . . punctual . . . tall . . . curly hair . . . college.

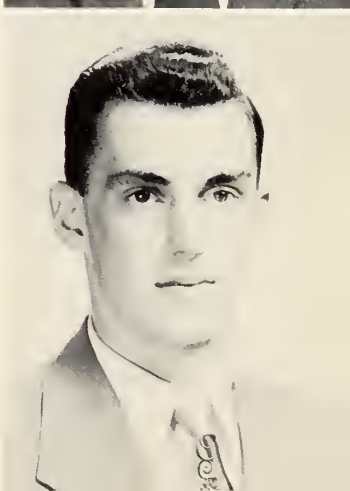

Linda-Mae Black
"Linda"

Tri-Hi-Y.

Unpredictable . . . enjoys chocolate ice cream . . . has a contagious smile . . . likes to swim and dance . . . sincere . . . horseback riding.

Joan Brennan
"Yule"

Girls' Club 3, 4; Class Treasurer 3, 4; Student Council 2, 3, 4, Secretary 4; Majorette 4; LOG Staff 4; Tri-Hi-Y 1, 2, 3, 4, Vice-President 3; Pep Club 2; Winter Ball Committee 2, 3, 4; Junior Prom Committee 3; Senior Prom Committee 4.

Loves to laugh . . . easily embarrassed . . . Jerry Jingle . . . cab driver . . . good listener . . . loves to dance . . . Wolfeboro . . . ridiculous ideas . . . passion for pizza and "subs" . . . new singing style.

Marjorie Botto
"Margie" "Marge"

Girls' Club 3; Pep Club 2; Rifle Club 3; Bowling Club 2.

Submarine Sandwiches . . . cute . . . watching sports . . . tennis . . . football . . . good-natured . . . ice skating . . . loyal . . . popular songs . . . chocolate cake . . . happy . . . secretary.

Douglas M. Brown
"Doug"

Anything mechanical . . . corned beef dinners . . . happy-go-lucky . . . match student . . . loyal . . . hockey fan . . . very independent . . . aviation . . . putters with engines and cars in spare time . . . tall, dark . . . college.

Richard Bowers
"Dick"

Band 1, 2.

Cars . . . "Peggy Sue" . . . steak . . . happy . . . hockey . . . bowling . . . friendly . . . stock cars . . . conservative . . . Wentwarth Institute.

Nancy Browning
"Nan"

Tri-Hi-Y.

Neat dresser . . . day dreamer . . . wishes easily . . . wonderful sense of humor . . . pizza . . . football . . . Air Force men . . . lavender . . . French . . . plans for Massachusetts School of Art . . . favorite teacher—Mr. Hildreth . . .

Lois Ann Boyd
"Lo"

Girls' Club 3, 4; Pep Club 2; Junior Red Cross 1.

Loquatious . . . dependable . . . roller-skating . . . talking machine . . . delightful companion . . . big blue eyes . . . "Coke" . . . "Rainbow" . . . peppy . . . always a different hairdo . . . conscientious . . . Fisher Junior College.

Frederick Bryan
"Fred"

Intelligent . . . girls . . . "Wake Up Little Susie" . . . bashful . . . cars . . . humorous . . . basketball and football . . . steak . . . good-natured . . . food . . . plans to attend college.

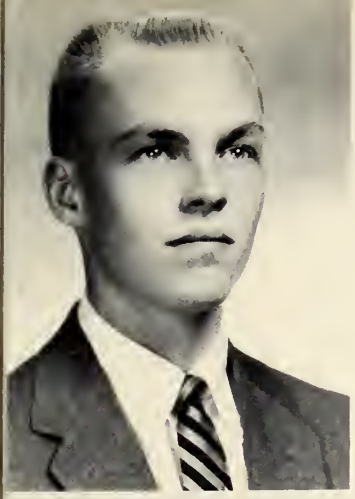

Thomas W. Buchert
"Garts"

Hackey 1, 2, 3; Crass Cauntry 1, 2, 3; Baseball 1, 2, 4; Student Cangress 1, 2, 3; Glee Club 4; LOG Advertising Staff 4; Hi-Y 1, 2, 3, 4.

Ivy League . . . steak . . . Y. M. C. A. . . . good laaking . . . popular . . . "51" green "cement-mixer" . . . hot pizza . . . P. L. . . . well-dressed . . . parties . . . amiable . . . "subs" . . . Newman Prep.

Joanne Carroll
"Jo"

Girls' Club 3, 4; Tri-Hi-Y.

"P. j." parties . . . "What's the Use af Wandering" . . . helpful . . . good-natured . . . sensible . . . enjays dancing and swimming . . . pretty . . . efficient . . . the color pink . . . fun-laving . . . pleasant persanality.

David F. Bunting
"Dave"

Track 1, 2, 3, 4; Crass Cauntry 4; LOG Phatagraphic Staff; Hi-Y 2, 3, Secretary 4; Glee Club 3, 4; Junior Classical League 3, 4.

Steak . . . well-dressed . . . likes Alfred Hitchcock mysteries . . . hockey . . . sparkling blue eyes . . . history . . . garrulaus . . . practical joker . . . fand af black and white Pantiacs . . . blonde crew cut . . . very friendly . . . Kim Novak . . . Vermont Academy.

Patricia E. Carroll
"Patti"

Saftball 2; Field Hockey 2, 3; Girls' Club 3, 4; Business Staff of IMPRINT 1, 2.

Vanilla frappes . . . fried clams . . . petite . . . witty . . . enjoys "P. j." parties . . . winsame . . . likeable . . . goad . . . sport . . . Eastport, Maine . . . dainty . . . clever . . . Pantiacs . . . callege.

Paula Burnett

Cloak and Plume 1; Bowling Club 3; Girls' Club 3, 4; Manager af Saftball Team 3; Honar Society 3, 4; Juniar Classical League 3, 4; Tri-Hi-Y 1, 2, 3, 4; Masque and Wig 4.

Amicable . . . reading . . . raast chicken . . . hanest . . . water skiing . . . intelligent . . . Rainbow . . . fun-loving . . . polite . . . swimming . . . bowling . . . capable warker . . . cheerful . . . medical career.

Paul Carroll

Rifle Club 3; Washingtan Party 3.

"My Special Angel" . . . bowling . . . pizza . . . U. S. History . . . blue . . . unpredictable . . . swimming . . . layal . . . tactful . . . faad . . . punctual . . . football . . . amiable persanality . . . blusher magnanimous.

C. Dolores Canzano
"De-De"

Tri-Hi-Y 4, Treasurer 1, President 2, Chaplain 3; Girls' Club 3, 4; Library Club 2; Pep Club 2; Washington Party 3.

Cape Cod . . . boating . . . "In the Still of The Night" . . . sisters . . . wonderful personality . . . baseball . . . that iong "Olds" . . . ambitious . . . water skiing . . . C. Y. O. . . . skating . . . considerate of others . . . callege.

Joan Case
"Casey"

Girls' Club 3, 4; Library Club 3, President 4; Glee Club 4; Tri-Hi-Y 3, 4; Washington Party 3.

Original . . . Camp Wanderland . . . callegiate . . . brawn . . . chicken chow mein . . . sincere . . . crew-neck sweaters . . . Dartmauth . . . unpredictable . . . lifeguard parties . . . faatball . . . Bridgewater . . . University af Massachusetts.

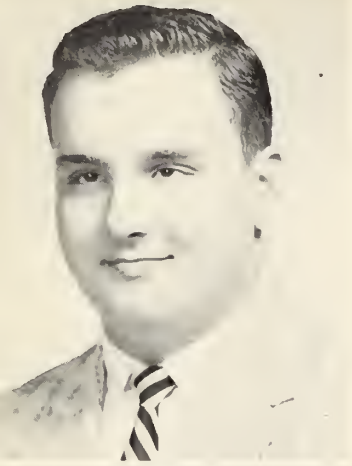

Robert Cerretani
"Bob" "Cerra"

Football 1, 2, 3, 4; Track 3, 4; Junior Prom Committee 3; Student Congress 4; Wrestling Club 1, 2, 3, 4.

Witty and full of fun . . . spaghetti and pizza . . . the "Y" . . . good-natured . . . "Honky Tonk" . . . football . . . friendly . . . "P.L." . . . bombing around in the "mothership" . . . keeps you laughing . . . Ivy League . . . boating and hockey . . . subs . . . planning on college.

Robert J. Claire
"Bob"

Submarine sandwiches . . . bowling . . . pet peeves—women drivers, conceited people and girls who bleach their hair . . . pizza . . . "Wonderful, Wonderful" . . . swimming . . . blue sweaters . . . business school.

Philip D. Chamberlin
"Pete", "Phil"

Band 1, 2, 3, 4.

Massachusetts University School of Agriculture . . . "Diana" . . . basketball . . . "Tammy" . . . dairying . . . tall . . . steak . . . reserved . . . turkey . . . quiet . . . good looking . . . faithful.

Barbara Clark
"Babo"

Chatterbox . . . pork chops . . . softball . . . "Have I Told You Lately That I Love You?" . . . dimples . . . bowling . . . vanilla frappes . . . dynamic personality . . . music . . . impish . . . work.

William R. Channell
"Little Bill"

Football 1, 2, 3; Wrestling 2.

Football . . . cars . . . good-natured . . . weight lifting . . . well-liked . . . loafing . . . ham . . . "Death of an Angel" . . . Marine Corps.

Linda Cleary

Modern Dance 3, Secretary 4; Girls' Club 3, Secretary 4; Field Hockey 2, 3; Tri-Hi-Y 2, 3, 4; Bowling Club 3.

Quiet but mischievous . . . always smiling . . . good friend . . . loves to bowl . . . Smitty . . . passion for pizza . . . sincere hockey fan . . . coke . . . red . . . dependable.

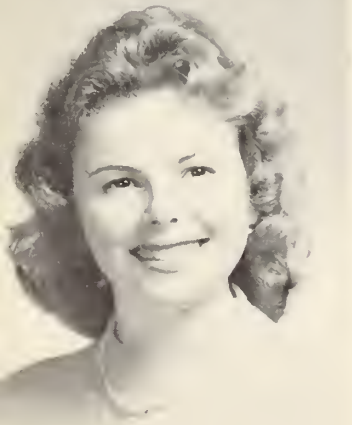

Nancy L. Chetwynde
"Nanc"

Cafeteria 2, 3.

Good-natured . . . personality plus . . . fried clams and pizza . . . a specialty . . . avid football fan . . . "Since I Met You Baby" . . . '50 Ford convertible . . . enjoys parties . . . always laughing . . . pretty smile . . . secretary.

Patricia Cockrell
"Pat"

Library Club 4, Secretary 4; Girls' Club 4; Business Staff IMPRINT 4; Tri-Hi-Y 4.

Cute . . . football . . . "Remember You're Mine" . . . pizza . . . devilish . . . Civil War . . . volleyball . . . Mississippi . . . full of fun . . . business college.

Kenneth R. Cogan
"Kenny"

Steak . . . beach parties . . . quiet . . . "Kisses Sweeter than Wine" . . . sports . . . drive-ins . . . easy-going . . . submarine sandwiches . . . "51" Dodge . . . Maine . . . salesman.

Lorraine V. Cook
"Cookie"

Chorus 1; Glee Club 2, 3; Student Congress 2, 4; Girls' Club 2, 3, 4; Washington Party 3; Masque and Wig 3, 4; Saftball 1; Basketball 1; Pep Club 2.

Weekends in New Hampshire and Maine . . . friendly . . . enjoys sparts . . . fun-loving . . . strawberry blonde . . . dancing . . . "Star Dust" . . . secretarial school.

Arleta Cohen

Junior Classical League 3, 4; Washington Party 3; Bowling Club 2, 3; Girls' Club 3, 4; Library Club 3.

Daydreamer . . . "On the Street Where You Live" . . . softball . . . asparagus . . . loquacious . . . Rainbaw . . . reading . . . blue . . . sports events . . . lamb chops . . . plans to be a medical secretary.

Vivian Cormier
"Viv"

Girls' Club 3, 4; Cafeteria 2, 3, 4.

Bowling . . . "Oh you know!" . . . cute . . . raller-skating . . . sense af humor . . . "Maybe Tomorrow" . . . raast beef . . . C.Y.O. . . . accounting . . . business school.

Carol Jean Conrey
"Cookie"

Pep Club 2; Bowling Club 3, 4; Girls' Club 3, 4, Pragram Chairman 4.

Mischievaus . . . likeable . . . freckles . . . full of rhythm . . . yen far fried chicken . . . spends time dancing at parties . . . tiny . . . wears blue . . . unpredictable.

Fabian Cox
"Fabe"

Rifle Club 3, 4; Tennis team 1, 2, 3, 4; Hackey 1.

Easy going . . . pizza . . . beaches . . . fun-loving . . . modest . . . baseball . . . punctual . . . tennis . . . hanest . . . "Don't Be Cruel" . . . sincere . . . thaughtful . . . sense of humar . . . college.

Patricia A. Conway
"Pat"

IMPRINT Reporter 1, 2, Copy Editor 3, Editar-in-Chief 4; Basketball 1, 2, 3; Tennis 3; Juniar Classical League 3, 4; Girls' Club 3, President 4; Bawling Club 2, 3; Honar Saciety 3, 4; Tri-Hi-Y 2, 3, 4; Pep Club 2; Student Council 3; "Nuntius" Staff 1, Editar 2.

Vivacaus . . . intelligent . . . big brawn eyes . . . friendly . . . sparts-minded . . . hame ecanamics.

Sandra Cronin
"Sandy"

IMPRINT typist; Cafeteria.

Bowling . . . french-fried potatoes . . . skating . . . "Only Jim" . . . the roat of all evil . . . swimming . . . sparkling persanality . . . boys.

David M. Crosby
"Dave"

Cross Country 1, 2, 3, 4; Basketball 4; Baseball 4; Glee Club 4.

Basketball . . . "Tammy" . . . friendly . . . swimming . . . understanding . . . bowling . . . "My Special Angel" . . . modest . . . steak . . . sociable . . . skating . . . fried clams . . . sincere . . . University of Massachusetts.

John J. Dami

Cars . . . quiet . . . submarine sandwiches . . . football . . . cooperative . . . questioning . . . plans to enter the service.

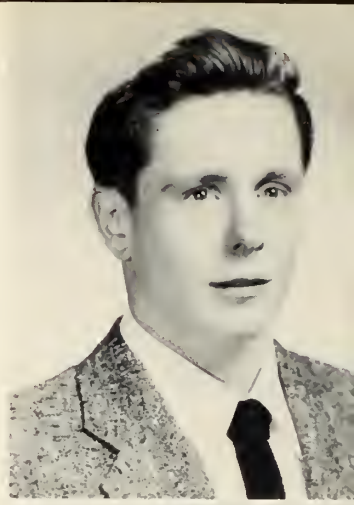

David Croteau
"Dave"

Cars . . . friendly . . . hockey . . . girls . . .steak . . . thaughtful . . . baseball . . . caurteous . . . prep school and college.

James Danahy
"Jimmy"

Cars . . . bowling . . . friendly . . . pizza . . . hockey . . . amiable . . . roast beef . . . basketball . . . fun-laving . . . faatball . . . Army.

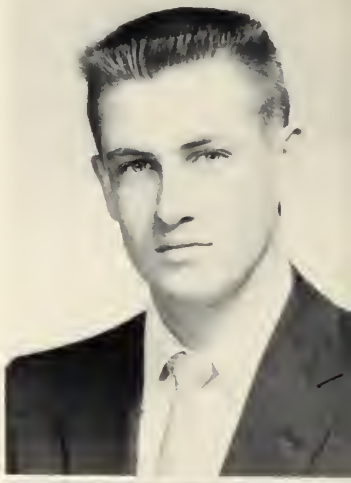

Patricia Crowley
"Pat"

Girls' Club 3, 4; Cafeteria 3, 4.

Swimming . . . "Birth of an Angel" . . . peppy . . . Everett . . . dancing . . . bundle of energy . . . hamburgs . . . humorous . . . gossiping . . . red convertibles . . . office work.

Charles L. Davis
"Sammie Woodchuck"

Math . . . sense af humor . . . cars . . . pizza . . . easy going . . . mechanical drawing . . . football . . . exciting . . . physics . . . basketball and baseball . . . steak . . . Air Force.

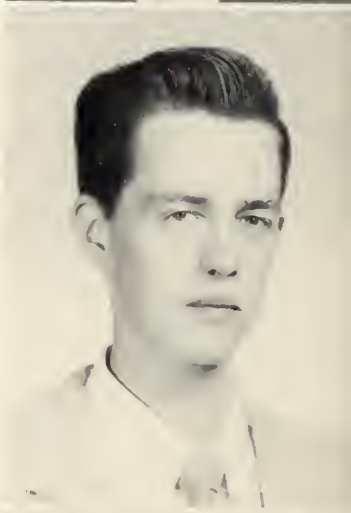

Harriet Cutler
"Hitch"

Cloak and Plume 1, Program Chairman; Tri-Hi-Y 1, 2, 3, 4, Treasurer 1, 4; Pep Club 2; Juniar Modern Dance Club 2, Treasurer; Student Cangress 2, 3, 4; Girls' Club 3, 4, Treasurer 4; Imprint Reporter 2, 3, 4; Art Editor af LOG 4; Masque and Wig 3.

Artistic . . . Chevy Convertible . . . Jerry Jingle . . . Responsible . . . #27 . . . Onion Rings . . . Adorable . . . "Love Letters In the Sand" . . . Gaad Listener . . . Taxi Driver . . . Submarine Sandwiches . . . Blue . . . College.

Richard M. Davis
"Dickie"

Cross Country 1, 2, 3, 4; Indoor track 2; Spring Track 2.

Water skiing . . . friendly . . . Ivy League . . . speedboats . . . understanding . . . "True Love" . . . procrastinator . . . steak . . . cars . . . quiet . . . frank . . . college.

Joyce Ann Decker
"Joy"

Girls' Club 3, 4; IMPRINT 4, Washington Party 3; Tri-Hi-Y 3, Vice President 4; Student Congress 2.

Well-dressed . . . artistic . . . regular attendance at all "p. j." parties . . . fastidious . . . talkative . . . interest in Northeastern . . . happy-go-lucky . . . loves proms . . . devilish.

Helen DeVito

Girls' Club 3, 4.

Sparkling personality . . . dependable . . . good sport . . . likes a good time . . . roller-skating and ice-skating . . . fried chicken . . . football games . . . considerate . . . "What Will Be The Day" . . . plans to work in an office.

Patrick DeFronzo
"Pat"

Accordion . . . well-dressed . . . studious . . . "Once in a While" . . . steak . . . friendly . . . math . . . exciting books . . . polite . . . golf . . gardening . . . chess . . . Northeastern University.

Paul DiNardi
"DiNard"

Hockey 1, 2, 3, Co-Captain 4; Baseball 1, 2, 3, 4; Football 1, 4.

Athletic . . . likes a good time . . . steak . . . good looking . . . history . . . known for his jokes . . . sports . . . witty . . . good-natured . . . card player . . . prep school.

Diane C. DeHart
"Dice"

Girls' Club 3, 4; Tri-Hi-Y.

Friendly . . . pretty smile for all . . . shy . . . loves fried clams . . . "My Special Angel" . . . football and "rock 'n roll" fan . . . attractive . . . long, brown hair . . . "p. j." parties . . . secretary.

Iris Ann Dinarello
"I"

Glee Club 2, 3, 4; Operetta 2, 3; Honor Society 3, 4; Girls' Club 3, 4; Tri-Hi-Y 3, 4; Cloak and Plume 1; Clerical Editor of LOG; IMPRINT Typist 3; Bowling Club 2.

Talented . . . music . . . bowling . . . "If I Loved You" . . . M.H.S. Catholic Club . . . sincere . . . reading . . . gossipping . . . submarine sandwiches . . . creditable . . . red . . . football enthusiast . . . remarkable . . . typing . . . stenographer.

Suzanne DeHart
"Sue" & "Suzie"

Girls' Club 3, 4; Tri-Hi-Y 3, Treasurer 4.

Exeitable . . . lobster . . . "Oh, I'm shocked!" . . . well-mannered . . . "Deep Purple" . . . ice-skating . . . black Chevies . . . petite . . . softball . . . cute . . . junior or Business college.

William R. DiPaolo
"Bill"

Pizza . . . friendly . . . baseball . . . raviolis . . . basketball . . . happy . . . greyhound racing . . . quiet . . . work.

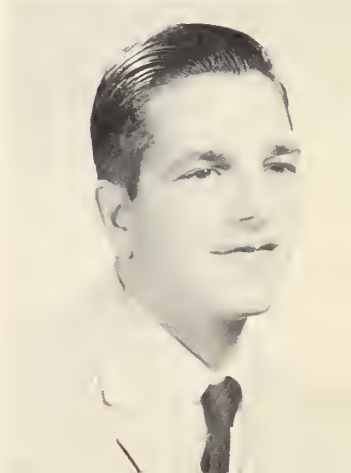

Priscilla Dolber
"Jill"

Clook and Plume 1; Field Hockey 1, 2, 3, Manager 4; Girls' Club 3, 4; Junior Classical League 3, 4; Pep Club 2.

Pizza fiend . . . hockey . . . pixie . . . "Wake Up Little Susie" . . . food . . . delightful . . . loquocious . . . day-dreaming . . . quiet . . . junior college.

Sheila B. Driscoll
"Drizzle"

Girls' Club 3, 4; Basketboll 1, 2, 3, 4; Softboll 2, 4; Tri-Hi-Y 1, Historian 2, 3, Secretary 4; Clook and Plume 1; Pep Club 2; Bowling Club 2; LOG Staff 4.

"Oh you know whot I mean!" . . . fastidious . . . ambitious . . . pink . . . fun-loving . . . football and hockey fan . . . #12 . . . cute . . . pizza . . . friendly . . . pet peeve: stuck-up girls . . . Cotholic Club octivities . . . stenographer.

Arthur W. Dooley
"Skip"

Baseball 1, 2, 3, 4; Basketball 1.

Sociable . . . dancing . . . fried cloms . . . considerate . . . sports . . . well-dressed . . . "Love Letters in the Sand" . . . froppes . . . agile . . . genial . . . music . . . entertaining . . . thoughtful . . . Boston University . . . dancing career in theotre.

Albert Ducharme
"Wyat"

Glee Club 4; Cross Country 4; Spring Track 3, 4.

Musical . . . basketball . . . chocolate cake with milk . . . transfer from Winchester . . . good dancer . . . progressive jazz . . . unpredictable . . . piano . . . Nat "King" Cole . . . engineering . . . tall . . . easy to get along with . . . George Shearing . . . bass violin . . . polite . . . dance band . . . college.

Carol Ann Doucette
"Curly"

Chatterbox . . . instrumental music . . . pleasing personality . . . "That'll Be the Day" . . . impish . . . dates . . . listening to pop songs . . . dignified . . . business school or typist.

Bonnie Ducrow
"Boots"

Freshman Chorus 1.

Loyal . . . "Have I Told You Lately That I Love You" . . . frappes . . . basketball . . . attractive . . . chicken . . . entertaining . . . office work or business school.

Frances Downes
"Fran"

Bowling Club 2; Honor Society 3, 4; Pep Club 2; IMPRINT 2, News Editor 3, 4; Junior Classical League 3, 4; Girls' Club 3, 4.

Enjoys baseball and basketball . . . pretty . . . lots of fun . . . quiet . . . the color blue . . . sincere . . . dignified . . . loves fried chicken . . . friendly . . . intelligent . . . secretarial work.

James Gable Dunton
"Jim" "Jimbo"

Football 1, 2, 3, 4; Track 1, 2, 3, 4; Hockey 3, 4; Indoor Track 2, 3, 4; Student Council 1, 2, 3, Vice President 4; Vice-President of Class 2, 3; IMPRINT 1, 2, 3, 4; LOG Literary Staff 4; Harvord Prize Book 3; Hi-Y 3, Vice President 4; Honor Society 3, President 4; Glee Club 4; Junior Prom Committee 3; Senior Prom Committee 4; Masque and Wig 4; Washington Party 3.

Plaid shirts . . . athletic . . . good-natured . . . conscientious . . . Harvard.

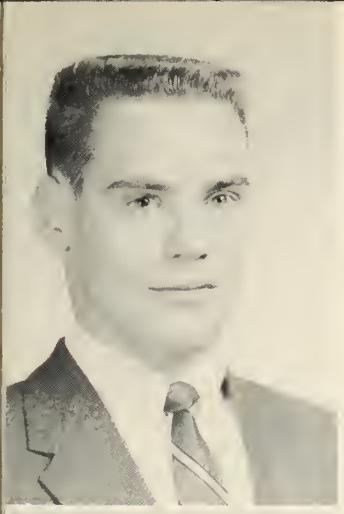

Lewis Warren Dunton, III
"Lew" "Gears"

Football 1, 2, 3, 4; Track 1, 2, 3, 4; Wrestling Club 1, 2, 3, 4; Student Congress 1, 2; IMPRINT 1, 2, 3, 4; Honor Society 3, 4; Washington Party 3; Glee Club 4; Hi-Y 1, 2, 3, 4; Senior Prom Committee 4.

Ambitious . . . sports . . . striped shirts . . . steak . . . frugal . . . fastidious . . . conscientious . . . "P.L." . . . college.

Marjorie Eno
"Marge"

Girls' Club 2, 3; Pep Club 2; IMPRINT Typist 3; LOG Staff, 1958.

M. Y. F. . . . strawberry sodas . . . easygoing . . . "Hi-There" . . . prefers the country . . . vivacious . . . western music . . . jolly . . . hockey . . . fun-loving . . . secretary.

Charles F. Dyer
"Chas-er"

Cross Country 3, 4; Hockey 3, 4; Golf 1, 2, 3, 4.

Hockey and golf . . . dependable . . . cars . . . fastidious . . . girls . . . pizza . . . dancing . . . football games . . . industrious . . . "sub" sandwiches . . . outings . . . intellectual . . . well-liked . . . Northeastern University.

Joanne Enos

Modern Dance 3, 4; Girls' Club 3, 4; Student Congress 4; Honor Society 3, 4, Secretary-Treasurer 4; Bowling Club 2, 3; Tri-Hi-Y 2, 3, 4, Secretary 2.

Petite . . . winning smile . . . passion for Italian food . . . intelligent . . . pretty . . . baseball fan . . . blue . . . friendly . . . "Special Angel" . . . plans to teach . . . likeable . . . pert.

Pamela Eggleston
"Eggie"

Girls' Chorus 1; Junior Classical League 3, 4; Tri-Hi-Y 1, 2, 3, 4; President 3, Historian 4; Washington Party 3; IMPRINT 2, 3, 4; Girls' Club 3, 4; Pep Club 2; Modern Dance 1, 2, 3, 4, President 4; Senior Prom Committee 4.

Original . . . mischievous . . . continuous problems . . . summers at "P' town" . . . pert . . . oodles of fun . . . Jerry Jingle . . . "Mr. Romeo" a big attraction . . . talented . . . real pal.

Robert Alan Erikson
"Bob"

Honor Society 3.

Collecting stamps and coins . . . good-natured . . . sports, especially bowling and basketball . . . steak . . . likeable . . . ice cream . . . baseball . . . smart . . . Bently's School of Accounting.

Judith Ellis
"Judy"

Girls' Club 3, 4; Pep Club 2, 3; Tri-Hi-Y 2, 3, 4.

Sincere . . . "Stardust" . . . quiet . . . sweet as sugar . . . school spirit . . . pizza . . . agreeable . . . sympathetic . . . hockey . . . amiable . . . steak . . . affable . . . dental hygienist.

James Fardy
"Big Jim"

Band 1, 2; Tennis 1, 2, 3.

Tennis . . . football fan . . . sociable . . . science . . . polite . . . bowling . . . quiet . . . good-natured . . . history . . . likes to work in the yard and garden.

Rosemarie Feeley
"Rose"

Girls' Club 3, 4; Basketball 1.

Cute . . . playing basketball . . . enjoys submarine sandwiches . . . pizza . . . "No!" . . . bowling . . . has a terrific sense of humor . . . history . . . shy . . . secretarial work.

Frank A. Fiandaca
"Sandy"

Football 1, 2; Baseball 3.

Always has a smile . . . frappes . . . friendly . . . cars . . . fried clams . . . good sport . . . hamburg . . . easy to get along with . . . girls . . . Northeastern.

Nancy Fellows
"Dimples"

Modern Dance Club 2, 3, Vice-President 4.

Easy to get along with . . . good sport . . . well-dressed . . . polite . . . partial to black Fords . . . favorite expression "I'm serious" . . . dancer . . . lobster.

David E. Finigian
"Fin"

Cars . . . talkative . . . drag races . . . cake . . . girls . . . unpredictable . . . mechanic.

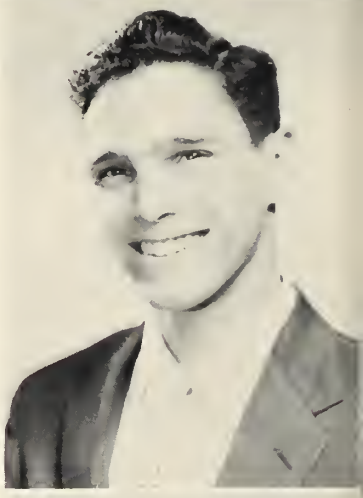

Linda Fellows
"Lin"

Girls' Club 3, 4; Tri-Hi-Y 1, 2, 3, President 4; Washington Party 3.

Always cheerful . . . friendly . . . history . . . peppy . . . loves sports . . . sparkling personality . . . pizza and "subs" . . . Rainbow . . . junior college.

Nancy Fitzgerald
"Nannie"

Pizza . . . art . . . '46 Ford . . . witty . . . "Jail House Rock" . . . ice-skating . . . dancing . . . full of fun . . . plans to be a beautician.

Joyce Ferguson
"Joy"

Pep Club 2; Basketball 1, 2, 3, 4; Tennis 2; Tri-Hi-Y 1, 2, 3, 4, Secretary 2; Girls' Club 2, 4; Bowling Club 2, 3, 4; Student Congress 3; Junior Classical League 3, 4.

Pompano peach convertibles . . . slender . . . favors co-ed military colleges in Georgia . . . fun-loving . . . mind of her own . . . writes letters . . . talkative . . . loves a good joke . . . wants to do something "different" . . . adores Johnny Mathis.

Kathleen Ford
"Kathie"

Girls' Club 3, 4; Masque and Wig 3.

Congenial . . . enjoys football and hockey . . . humorous . . . "Loving You" . . . pizza and french fries . . . exuberant . . . Catholic Club activities . . . sincere . . . dimples . . . likes to swim and dance . . . nurses' training.

Anne Frey
"Annie" "Dusty"

Field Hockey 1, 2; Basketball 2, 3, 4; Softball 1, 2; Glee Club 3, 4; Pep Club 2; Girls' Club 3, 4; Tri-Hi-Y 4; Washington Party 3.

Energetic . . . listens to anything by Elvis . . . truthful . . . loves to water ski . . . looks terrific in red . . . inquisitive . . . pretty smile . . . pizza . . . gullible.

Gloria Gault
"Glow"

Peppy . . . watches the Bruins . . . good-natured . . . can be found at the First National . . . "Why Don't They Understand" . . . clams and fried chicken . . . dancing . . . skating . . . plans to become an I. B. M. operator.

David Fuller
"Dave" "Sleepy"

Quiet . . . shy . . . drives a '56 red and white "Olds" . . . amiable . . . favorite subject — auto mechanics . . . "Wake Up Little Susie".

John F. Gerrior
"Jack"

Track 3, 4; Glee Club 4; Hi-Y 4; Golf 3, 4.

Hockey . . . personable . . . "Deep Purple" . . . Good dancer . . . generous . . . cars . . . fried clams . . . true friend . . . all sports . . . tall . . . agreeable . . . always smiling . . . good-looking . . . college.

Peter Garipay
"Pete"

Football 1; Track 1, 2; Glee Club 4; Junior Classical League 3, 4; Washington Party 3.

Likeable . . . "Wake up Little Susie" . . . hockey at Mt. Hood . . . steak . . . pet peeve: stuck-up girls . . . cute . . . Wolfeboro . . . Irish stubborn steak . . . cars . . . active . . . friendly . . . college.

Robert J. Gilbert
"Bob"

Hockey 1, 4.

Hockey . . . quiet . . . Catholic Club . . . cars . . . coffee floats . . . fun-loving . . . "Born to Be" . . . pizza . . . honest . . . baseball . . . friendly . . . Sheila . . . work.

Nita Garniss

Pep Club 2; Girls' Club 3, 4; Tri-Hi-Y 1, 2, 3, 4, Historian 2; Student Congress 4.

Fastidious . . . pert . . . interest in U. S. Army . . . loves dancing . . . dependable . . . elf-like . . . vivacious . . . always can be found at a "hen" party.

Ronald Giroux
"Foxy"

Fun loving . . . works on cars . . . dance enthusiast . . . athletic . . . Fats Domino fan . . . stock cars . . . tall . . . well-dressed . . . steaks . . . geometry . . . service.

Gary Goodridge
"Garr"

Hi-Y 3, 4; Radio Club 4; Camera Club 4.

Pizza . . . chemistry . . . quiet . . . "Special Angel" . . . generous . . . cars and auto mechanics . . . easy to get along with . . . photographer . . . well-thought-of . . . reserved but interested . . . skiing . . . St. Lawrence University.

Judith Greenan
"Judy"

Modern Dance 1, 2, 3, 4; Treasurer 4; Girls' Chorus 1; Softball 2; Glee Club 2; Tri-Hi-Y 1, 2, 3, 4, Vice-President 1; Pep Club 2, 3; Rifle Club 2; Washington Party 3; Bowling Club 2, 3, 4; Basketball 1, 4; S.A.T. Office 3, 4; Student Congress 2, 3; Winter Ball Committee 2; LOG Literary Staff 4; Girls' Club 3, 4, Vice-President 4; Majorette 4.

Versatile . . . sparkling smile . . . fashionable . . . genuine friendliness . . . poised . . . sincere . . . barrel of fun . . . expressive . . . understanding . . . talented dancer . . . Jerry Jingle.

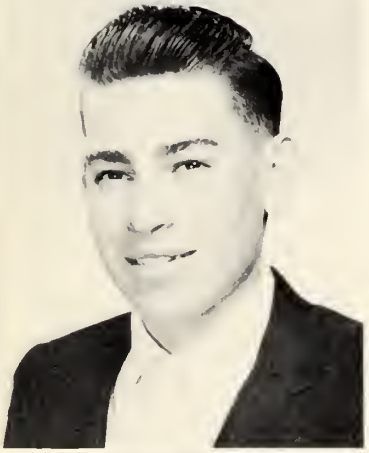

Robert Goodwin
"Bob"

Basketball 1, 2, 3, 4; Baseball 1, 2; Cross Country 4.

Little Richard . . . friendly . . . cars . . . full of fun . . . spaghetti . . . card player . . . witty . . . "Peggy Sue" . . . basketball . . . daring . . . sports . . . hot rod . . . lazy . . . plans to go to prep school and then on to college.

Jeannie Griffin

Girls' Club 3, 4; Cafeteria 1, 2.

Full of fun . . . the color blue . . . friendly . . . likeable . . . enjoys dancing and movies . . . sincere . . . thoughtful . . . Rainbow . . . energetic . . . loves roast beef . . . beautician.

Charles M. Gore
"Chas"

Rifle Club 2; Cross Country 4; Track 4.

De Molay . . . witty . . . cars . . . "On the Street Where You Live" . . . scientific . . . cross country . . . girls . . . basketball . . . original . . . cheeseburgers . . . shy . . . work . . . black and white . . . interesting . . . college.

Linda Mae Griffin
"Lin"

Cloak and Plume 1; Masque and Wig 2, 3, 4; Girls' Club 3, 4; Washington Party 3; LOG Art Staff 4; Pep Club 2; Tri-Hi-Y 1, 2, 3, 4, Chaplain 1, 2, Historian 3.

Petite . . . crew-neck sweaters . . . amiable . . . theatrical . . . prefers blondes . . . football and hockey fan . . . parties . . . devilish . . . mad driver . . . Y. M. C. A. work . . . lively . . . cute . . . college.

Patricia A. Grabeau
"Patty"

Girls' Chorus 1; Glee Club 2, 3, 4; Operetta 3, 4; Girls' Club 3, 4; Washington Party 3; Tri-Hi-Y 2, 3, 4; Library Club.

Enjoys semi-classical music . . . pink . . . petite . . . Londonderry . . . brown eyes . . . dislikes snobbish people . . . loves dancing . . . sincere . . . talented . . . airline hostess.

Linda May Griffin
"Lindy"

Bowling Club 2, 4; Pep Club 2, 3; Girls' Club 3, 4; Junior Classical League 3, 4.

Sweet and innocent looking . . . loves roller-skating . . . cute . . . full of fun . . . "Hey, Joe" . . . eats steak and pizza . . . lots of pep.

Beverly Gross
"Bev"

Girls' Club 3, 4; Log Staff 4; Washington Party 3.

Cute . . . dependable friend . . . football . . . amiable . . . clothes . . . always blushing . . . baseball . . . music . . . humorous . . . "Tammy" . . . eats spaghetti . . . medical secretary.

Phyllis Hancock
"Flip"

Lots of fun . . . hamburgs . . . swimming . . . excitable . . . cute . . . easy to get along with . . . cake . . . "Since I Met You Baby" . . . sincere . . . gullible . . . thoughtful . . . beautician.

Ann Hall
"Anzus"

Glee Club 2, 3, Secretary 4; Operetta 2, 3, 4; Girls' Chorus 1, Secretary; Girls' Club 3, 4; Masque and Wig 3, Corresponding Secretary; LOG Business Staff 4; Winter Ball Committee 3; Student congress 1; Student council 3; IMPRINT business staff 4; Honor Society 3; Tri-Hi-Y Secretary 1, Vice President 2, 3, Secretary 4; Senior Prom Committee 4; Pep Club 2.

Personality plus . . . parties . . . football fan . . . submarines . . . Jerry Jingle . . . infectious laugh . . . always eating . . . cute . . . hot ticket . . . pizza . . . "straw with marsh" . . . #11 . . . co-educational college.

Donald C. Harmen
"Don" "Spider"

Racing boats and hot rods . . . happy go lucky . . . eating . . . swimming . . . "Cherry Pink and Apple Blossom White" . . . hard to understand . . . Air Force.

Cynthia E. Hall
"Cindy" "S. C."

Cloak and Plume; Masque and Wig 2, 3; Pep Club 2; Rifle Club 2; Bowling Club 2, 3, 4; IMPRINT 2, 3, Copy Editor 4; LOG staff 4; Girls' Club 3, 4; Washington Party 3; Tri-Hi-Y 1, 2, President 3; Vice-President 4; Honor Society 3, 4.

"Let's start fresh" . . . congenial . . . effervescent . . . hockey fan . . . blue . . . fastidious . . . knitting argyles . . . dental school.

Patricia A. Harrington
"Rusty" "Carrot-top"

Girls' Club 3, Cloak and Plume 1, Junior Modern Dance Club 2, Cafeteria 1, 2, 3.

Thoughtful . . . considerate . . . tennis . . . swimming . . . modern dance . . . sometimes moody . . . loves French fries . . . "You'll Never Walk Alone" . . . nursing.

Cynthia Sue Hall
"Cindy" "Cinnie"

Tri-Hi-Y 2, 3; Vice President 1, Chaplain 4; Freshman Chorus 1; Glee Club 2, 3, 4; Junior Classical League 3, 4; Pep Club 2; Girls' Club 3, 4; LOG Literary Staff 4.

Jerry Jingle . . . popular . . . "Stardust" . . . Filene's Fashion Board . . . college weekends . . . pretty . . . K'port . . . friendly . . . stylish . . . long telephone conversations . . . modeling.

Janet A. Harvey
"Jan"

Rifle Club 2, 3, 4; Honor Society 3, 4; Advertising Editor of LOG 4; Junior Classical League 3, 4; Washington Party 3; Bowling Club 2, 3, 4; French Club 3; Band 1; Tri-Hi-Y 2, 3, 4.

Practical . . . intelligent . . . generous . . . amusing . . . blue . . . stamps . . . cooking . . . fun-loving . . . math and chemistry . . . medical secretary.

Cynthia Hawes
"Cinny"

Girls' Club 3, 4; Tri-Hi-Y 2, 3, 4.

Tolkotive . . . "Moonlight Serenode" . dancing . . . cute . . . peppy . . . lobster . . . friendly . . . enthusiostic . . . bowling . . . hoirdressing.

Joan Hobart
"Jo"

Doncing . . . skoting . . . peppy personality . . . "Till" . . . friendly smile . . . swimming . . . cloms . . . impish . . . French fries . . . originol . . . a receptionist.

J. David Haynes
"Dave"

Football 1, 2; Glee Club 4; Hi-Y, Treosurer 1, 4, Chaplain 2, 3; Track 2; Student Congress 2; Washington Porty 3.

Green . . . offable . . . sports . . . lobster . . . quiet . . . hockey . . . cars . . . friendly . . . "Deep Purple" . . . cute smile . . . Dartmouth College.

Ronald C. Hordon
"Ron"

"Bernodine" . . . swimming . . . quiet . . . chicken . . . football . . . amioble . . . baseboll . . . shy . . . hord working . . . plons to study medicine.

Margaret R. Henderson
"Peggy"

Tri-Hi-Y 4.

Newcomer from Wakefield . . . tolkotive . . . pleosing personolity . . . friendly . . . full of pep . . . "Deep Purple" . . . sports-minded . . . enthusiostic . . . loves spaghetti . . . Hompton Beoch . . . blue . . . enjoys doncing.

Patricia R. Howarth
"Pat"

Pep Club 2; Tri-Hi-Y 1, 2, 3, 4, Secretary 2, President 4; Girls' Club 3, 4; IMPRINT Art Staff 3, 4; Bosketball 1, 2; Mosque and Wig 3; LOG Art Staff 4.

Kelley's . . . the color blue . . . attractive . . . artistic . . . enjoys dancing . . . "You Know" . . . amiable . . . Marblehead . . . "Dancing In the Dark" . . . zany . . . unpredictable . . . hockey fan . . . University of Massochusetts.

Cynthia J. Hennigar
"Cindy"

Girls' Club 3, 4; Pep Club 2, 3; Glee Club 3, 4, Operetto 3, 4; Rifle Club 2, 3, 4; Tri-Hi-Y 1, 2, 3, 4; Washington Party 3.

Singing . . . "20 minutes in heaven" . . . good notured . . . pert . . . "Chonces Are" . . . giggly . . . Room 533 . . . fun-loving . . . Bud's corner . . . vivacious . . . bowling . . . full of mischief . . . minioture golf fiend . . . teochers' college.

Penelope Hughes
"Penny"

Girls' Club 3, 4; Pep Club 2; Student Congress 1, 2; Tri-Hi-Y 1, 2, 3, 4; Girls' Chorus 1; Washington Porty 3.

Daring . . . weors blue . . . odores the Four Freshmen . . . peppy . . . olwoys "bombing around" . . . full of fun . . . listens to "Deep Purple" . . . flirt . . . fond of sleeping . . . neat . . . University of Maine.

Grace Hunnewill
"Honey"

Loquacious . . . pink . . . "My Prayer" . . . attractive . . . bosketball . . . pizza . . . pink cornations . . . fun-loving . . . coke . . . giggly . . . secretory.

Pamalia J. Jackson
"Pam"

Tri-Hi-Y, Chaplain 1, Treasurer 2, 3, 4; Girls' Club 3, 4; Rifle Club 2, 3, 4; Bond 1, 2, 3; Mojorette 4; Softball 2, 4; Basketboll 1, 4; Masque and Wig 4; LOG Staff 4; IMPRINT Stoff 4.

Rainbow . . . enjoys reading good books . . . conscientious . . . responsible . . . olways moking money . . . "you all" . . . cheerful disposition . . . no shoes . . . sheath dresses . . . nursing career.

Thomas J. Hunt
"Tommy"

Footboll 3, 4.

Pizzo . . . sports . . . eoting . . . happy-go-lucky . . . chicken . . . observont . . . "Searching" . . . Fots Domino . . . post groduote course.

Richard James
"Dick"

Football 1, 2, 3, 4; Indoor Track 2; Outdoor Trock 2.

"Sub" sondwiches . . . cars . . . good natured . . . blonde . . . eating . . . De Molay . . . hotel manogement course . . . sports . . . full of jokes . . . neat . . . hard worker . . . college.

Marjorie Huntley
"Margie"

Girls' Club 3, 4; Tri-Hi-Y 1, 2; Historian 3, Secretory 4.

Petite . . . Plum Islond . . . vivocious . . . Adventure Cor-Hop . . . omiable . . . Arlington . . . doncing . . . cute . . . pajomo parties . . . drive-ins . . . talkotive . . . Molden . . . boys . . . nurses' troining.

Arlene Jay
"Arlena"

Girls' Club 2.

Loyol . . . donces . . . tennis . . . "Stordust" . . . lobster . . . footboll . . . happy-go-lucky . . . school . . . hockey . . . "Wake Up Little Susie" . . . amiable . . . become American citizen . . . prep school.

John T. Jackson
"Tomcat"

Footboll 1, 2, 3, 4; Trock 1, 2, 3, 4; Bosketboll 4; Wrestling Club 1, 2, 3; Closs President 2, 3, 4; Hi-Y 3, 4; Honor Society 3, 4; Glee Club 4; LOG Photogrophy Staff 4; Indoor Trock 1, 2, 3; Woshington Party 3; Junior Prom Committee 3; Senior Prom Committee 4.

Likes sports . . . entertoining . . . copoble . . . moth . . . intelligent . . . othletic . . . populor . . . outstonding . . . the P. L. . . . easygoing . . . "Mockingbird Song" . . . Annapolis.

Brenda L. Johnson
"Bren"

Junior Red Cross 1; Clook and Plume 1, 2; Mosque and Wig 3; Freshman Chorus; Pep Club 2; Glee Club 2, 3, 4; Operetto 2; IMPRINT 2, 3; Girls' Club 3, 4; Tri-Hi-Y 1, 2, 3, 4; Junior Clossicol League 3, 4.

Dependoble . . . omiable . . . hockey and footboll enthusiast . . . trustworthy . . . collegiote clothes . . . "subs" and pizzo . . . exuberont . . . dimples . . . sincere . . . blue . . . "Kelley's" . . . singing . . . physicol therapist ofter college.

Martha A. Johnson
"Marty"

Basketball 2, 3, 4; Softball 2, 3, 4; Girls' Club 3, 4; Student Congress 3, 4; Pep Club 2; Girls' Athletic Association 4; Tri-Hi-Y 1, 2, 3, 4; Girls' Chorus 1.

Easy to get along with . . . "Stardust" . . . enjoys math . . . attractive . . . good sense of humor . . . blonde hair . . . sparkling personality . . . loves football and basketball . . . blue . . . friendly . . . a smile for everyone . . . secretarial school.

Susan Keith
"Sue"

Tennis Team 1, 2, 3, 4; Band 1, 2; Washington Party 3; Junior Classical League 3, 4; Tri-Hi-Y 1, 2, 3, Secretary 4; Student Congress 4.

Fun-loving . . . a true friend . . . beautiful blonde hair . . . Camp Waldron . . . white convertibles . . . alive . . . observant . . . tennis lover . . . French . . . reading . . . "Love Letters In The Sand" . . . college.

Gwendolyn Joyce
"Gwen"

Girls' Club 3, 4.

Rascal . . . pizza . . . parties . . . bowling . . . crazy laugh . . . cheerful . . . roller-skating . . . submarine sandwiches . . . Woolworth's . . . agreeable . . . daydreaming . . . "Bon Voyage" . . . art or business school.

Edward F. Kelly
"Rusty"

Football 1, 2, 3; Wrestling Club 2; Indoor Track 3.

Cars . . . after school work . . . husky . . . football . . . friendly . . . steak . . . girls . . . "Blue Suzy" . . . big, blushing Irishman . . . blonde hair . . . Navy.

Beverly Keating
"Bev"

Girls' Club 3, 4.

Beautiful smile . . . E. H. S. Club . . . friendly . . . "Silhouettes" . . . always laughing . . . submarines . . . drive-ins . . . blonde . . . airline hostess.

Lawrence E. Kelley
"Larry"

Hockey 1, 3, 4; Baseball 4.

Steak . . . 110 Maple Street . . . '55 Plymouth . . . fun-loving . . . "Stardust" . . . Cork City . . . witty . . . hockey . . . happy-go-lucky . . . likes to eat . . .Highland's Market . . . plans to enter radio and television school.

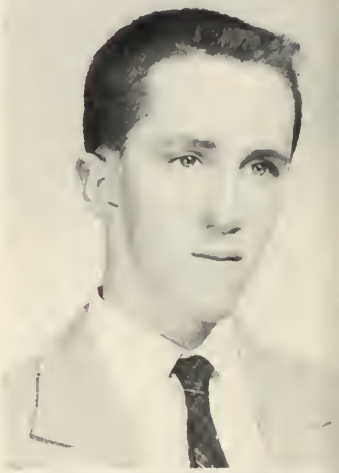

Vincent R. Keegan
"Vin"

Submarine sandwiches . . . blue Ford . . . artist . . . cheerful . . . hockey . . . science . . . considerate . . . "When or Where" . . . Navy.

Margo Kelly
"Margot"

Modern Dance 3, 4; Masque and Wig 3; Tri-Hi-Y 1, 3, 4, Treasurer 2; Art Staff of LOG; Girls' Club 3, 4; Pep Club 2.

Punctual . . . dancing . . . big white collars . . . football . . . parties . . . "He's Mine" . . . cute . . . onion rings . . . original . . . hockey . . . vivacious . . . secretary . . . airlines . . . "Jerry Jingle."

Lois D. Laine
"Lo" "Loie"

Field Hockey 1; Cloak and Plume 1; Softball 1; Pep Club 2; Girls' Club 3, 4; Junior Classical League 3, 4; Student Congress 3; French Club 3; Washington Party 3; Masque and Wig 3, 4; Tri-Hi-Y 2, 4, Vice-President 2, Chaplain 4.

Convertibles . . . loquacious . . . congenial . . . swimming . . . humorous . . . amiable . . . sincere . . . college.

Alfred W. LaVallee
"Freddie"

Photography . . . ambitious . . . electronics . . . girls . . . tolerant . . . "ham" radio . . . fishing . . . dependable . . . versatile and congenial . . . plans to enter service.

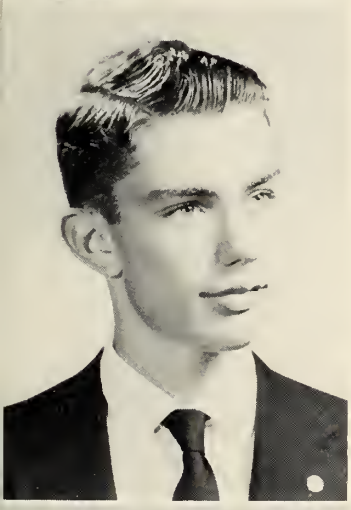

John J. Lane
"Jeff"

Cross Country 1, 2, 3, 4; Rifle Club 3, 4.

Neat . . . cars . . . "Around the World" . . . sports . . . cross country . . . fried chicken . . . girls . . . handsome . . . history . . . food . . . congenial . . . college and Air Force.

John Lindley

Football 1, 2, 3, 4; Basketball 1, 2; Wrestling 1, 2, 3, 4.

Alive . . . dirty blondes . . . roast beef . . . New Hampshire . . . loquacious . . . forestry . . . humorous . . . quick . . . "Wake Up Little Susie" . . . football . . . '49 Chevy . . . Navy . . . technical school.

Linda Louise Lank
"Lin"

Freshman Chorus.

Flirtatious . . . music lover . . . "Chances Are" . . . baseball . . . fried clams . . . horseback riding . . . friendly . . . plans to do secretarial work.

Jane Lewis

Girls' Club 3, 4; Tri-Hi-Y 1, 2, 3, 4, Treasurer 3; Student Congress 2; IMPRINT 4; Pep Club 2; Honor Society 3, 4; Majorette 4.

Studious . . . can be found at Jerry Jingle . . . loves to swim . . . fun-loving . . . stylish . . . fastidious . . . passion for ice cream . . . cute . . . sincere.

Paul Laskey
"Spider"

Cross Country 1; Football 2, 3, 4; Cafeteria 1, 2, 3, 4.

Football . . . "I Hear You Knocking" . . . steak . . . record hops . . . talkative . . . one of the boys . . . eating . . . black chinos . . . dancing . . . Little Richard . . . cool . . . late hours . . . Armed Forces.

Nelson Lockhart
"Fizzle"

Basketball 4.

Submarines . . . girls . . . aggressive . . . smart . . . "rock 'n roll" . . . Kim Novak . . . football . . . clean-cut . . . work.

Stanley Lombara
"Stan"

Photography . . . quiet . . . sporting events . . . turkey . . pleasant . . . "Birth of the Blues" . . . baseball . . . friendly . . . driving . . . sociable . . . movies . . . college.

Charles J. MacEachern
"Charlie"

Football 1.

Lobster . . . cars . . . friendly . . . hockey . . . "My One Sin" . . . lively . . . basketball . . . talkative . . . bowling . . . helpful . . . plans to attend business administration school.

Judith Lucey
"Bootsie"

Girls' Club 3, 4; Pep Club 2; Freshman Chorus 1.

Impulsive nature . . . sleepytime gal . . . cute . . . always smiling . . . "Stardust" . . . talkative . . . friendly . . . College dances . . . pizza . . . witty . . . neat . . . basketball . . . pretty hair . . . secretary . . . Tufts College.

Marjorie MacLeod
"Marge"

Softball 1, 2, 4; Basketball 1, 2, 4; Girls' Club 3, 4.

Sociable . . . chicken . . . "Love Is A Many Splendored Thing" . . . softball . . . pleasing personality . . . eating . . . basketball . . . efficient . . . sleeping . . . fun-loving . . . airline stewardess.

Paul F. Lynn

Seafoods . . . Little Richard . . . baseball . . . slow . . . driving . . . quiet . . . sports . . . full of mischief . . . college.

Doris MacInnes
"Toots"

Modern Dance 3, 4.

Friendly . . . goes for fried chicken . . . original . . . looks delicious in black and navy blue . . . cute stubbornness . . . humorous . . . plans to teach dancing.

Kenneth MacCutcheon
"Mack"

Maine . . . hockey . . . eating . . . radio . . . golf . . . swimming . . . sleeping . . . good sport . . . horseback riding . . . good dresser . . . plans to enter Army.

Marjorie MacKay
"Miki"

Pep Club 2; Masque and Wig 3; Girls' Club 3, 4; Advertising Staff of the LOG 4; Washington Party 3; Tri-Hi-Y 1, 2, 3, Chaplain 4, Junior Classical League 3, 4.

Rockport . . . blue . . . dignified . . . flirtatious . . . hockey fan . . . cute . . . fastidious . . . perky . . . college.

Sandra M. MacLeod
"Sandy"

Pep Club 2; Girls' Club 3, 4.

Humorous . . . neat dresser . . . gullible . . . "True Love" . . . coffee frappes . . . hockey fan . . . cute . . . friendly . . . U. S. Navy . . . business school.

William E. Mahaney
"Bill" "Digger"

Football 1, 2, 3, 4; Track 2; Baseball 1, 2, 4; Basketball 1, 4, Student Congress 1, 2, 3; Student Council 2, 3; Class Treasurer 2; Masque and Wig 3, 4, Treasurer 3; Junior Classical League 3, 4; Glee Club 4; Hi-Y 2, 3, Secretary 1, President 4; Wrestling Club 1, 2, 3; Boys' State 3; Junior Prom Committee; Winter Ball Committee 2; Editor-in-Chief of LOG.

Popular . . . DeMolay . . . reliable . . . steak . . . dramatically inclined . . . "Stardust" . . . rhythm and blues . . . green and plaid . . . blasts . . . debonaire . . . bright . . . witty . . . active . . . crutches . . . sport . . . Ministry.

Lois MacVicar
"Susie"

Cloak and Plume 1; Masque and Wig 3; Girls' Club 3, 4; IMPRINT 3, 4; Tri-Hi-Y 1, 2, 3, 4, Secretary 1, President 3; Pep Club 2.

Cute . . . weakness for eclairs . . . sincere . . . independent . . . spends time at "p j. parties" . . . sympathetic . . . church work . . . petite . . . giggler . . . pessimistic . . . loves to fallow hockey.

Eleanor Malt
"Ellie"

Girls' Club 3, 4.

Original . . . Everett . . . pizza . . . "I'm Walking" . . . parties . . . wonderful friend . . . football . . . vivacious . . . boys . . . cute . . . dancing . . . fun-loving . . . plans to work in an office.

Richard Macy
"Dick"

Football 1; Cross Country 3; Track 3; Cafeteria 2, 3, 4.

Hamburgers and French fries . . . towhead . . . "Stardust" . . . hoppy-go-lucky . . . glasses . . . blue . . . sports . . . independent . . . active . . . blue eyes . . . fun to be with . . . Dartmouth or Norwich.

Paul N. Marston
"Marcian"

Hi-Y 1, 2, 3, President 1; Secretary 3; Honor Society 3, 4; Masque and Wig 2, 3; IMPRINT Business Manager 4; Student Congress 2; Football 1.

Chemistry . . . outspoken . . . pleasant and sociable . . . turkey . . . reincarnation . . . hypnosis and mental telepathy . . . baseball . . . science bug . . . likely to succeed in his chosen field . . . fastidious . . . to study rocket and space engineering at California Institute of Technology.

Wayne A. Mader

Audio-Visual Club.

Motion picture projectors . . . "Honeycomb" . . . quiet . . . stamp collecting . . . basketball . . . friendly . . . DeMolay . . . "Tammy" . . . reserved . . . working in radio station or the service.

Pauline Marston
"Polly"

Second Modern Dance Club 2.

Devilish . . . never idle . . . '49 Mercury . . . enjoys dancing . . . joviol . . . skiing fan . . . "Don't Be Cruel" . . . loves "subs" . . . secretarial work.

Dennis Martignetti

Band 1, 2.

Math . . . shy . . . fried clams . . . friendly . . . basketball . . . quiet . . . science . . . "Stardust" . . . interesting . . . college.

Harry R. McDowell
"Harr"

Mosque and Wig 3, 4.

Good-natured . . . spaghetti and meatballs . . . agreeable . . . speaking . . . bowling . . . good dispositian . . . intelligent . . . moving picture photography . . . punctual . . . prep schaal and college.

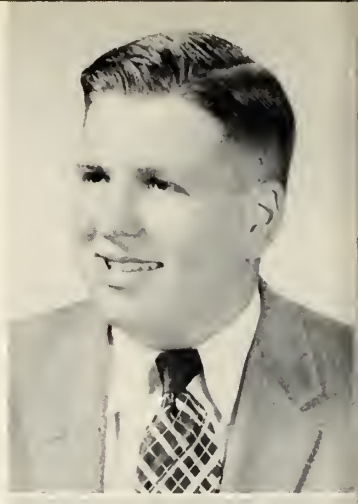

Richard McAteer
"Bear"

Hockey 1, 2, 3, 4; Faatball 4; Galf 1, 2, 3, 4; Glee Club 4.

Submarine sandwiches . . . dashing . . . Pete's Essa . . . hockey . . . "Why Dan't Yau Believe Me" . . . Frank Sinatra . . . talkative . . . full of fun . . . green . . . unpredictable . . . friendly . . . callege.

Barbara Jean McEarchern
"B. J."

Saftball 1, 2; Pep Club 2, 3; Girls' Club 3, 4; Washington Party 3.

Always happy . . . crazy about Fryeburg . . . friendly . . . laves to gab . . . "True Love" . . . active in church wark . . . athletic . . . eats steak . . . sincere.

James J. McCormack
"Jimmy" "Jake"

Faatball 1, 2 . . . Baseball 1 . . . Basketball 1.

"Oh, yau knaw" . . . the doctars in Malden . . . raast beef . . . talkative . . . cars . . . "I'm Sarry" . . . humoraus . . . friendly . . . football . . . romantic . . . "hot rodder" . . . General Electric Apprentice Course.

Sheila McFadden
"She"

Girls' Charus 1; Tennis Team 1, 2, 3, 4; Washingtan Party 3; Girls' Club 4; Junicr Classical League 3, 4.

Reserved . . . pretty smile . . . adares strawberry sadas . . . intelligent . . . excellent tennis player . . . studies Latin . . . deep cancern for athers . . . tall and blande . . . attractive.

David McCowey
"Mac"

A newcomer fram England . . . laves sleeping and his mother's caoking . . . listens to Sinatra . . . favarite subjects—French and history . . . likes auburn hair and hazel eyes . . . rugby and cricket . . . plans to attend Dartmauth ar Harvard.

James McGinnis
"Swival"

Track 1; Crass Cauntry 1; Bosketball 2.

Friendly . . . likes all kinds af faad . . . Jane Wyman . . . flirt . . . faatball . . . dependable . . . "rack 'n rall" . . . bluffer . . . main interests are making money and getting what he wants . . . plans ta enter Air Farce after high school.

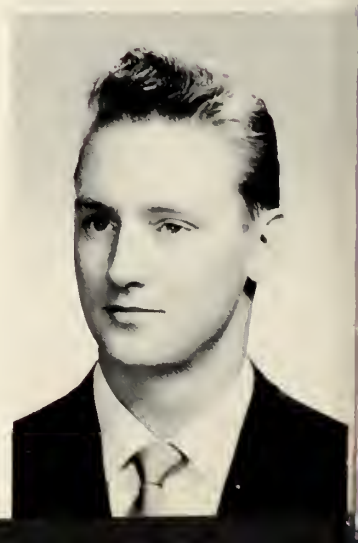

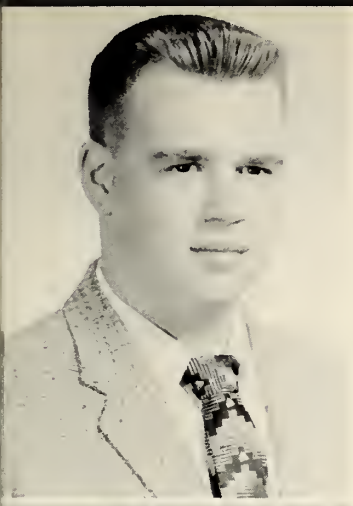

Robert E. McGlone
"Bump"

Football 1, 2, 3, 4; Basketball 4; Wrestling Club 1, 2, 3; LOG Literary Staff 4.

Full of fun . . . sports . . . football . . . pizza . . . friendly . . . parties . . . riding around in the "hot green DeSoto" . . . contagious laugh . . . athletic . . . "rock 'n roll" . . . submarine sandwiches . . . cars . . . the "P.L." . . . affable . . . likes to eat . . . #14 . . . blue . . . "Love Letters in the Sand" . . . plans to attend the University of Massachusetts.

Maureen C. Meehan
"Reenie"

Basketball 1; Girls' Club 3, 4; Student Congress 4.

Catholic Club . . . sparkling personality . . . "Heaven on Earth" . . . basketball . . . beautiful smile . . . sweet, easy to get along with . . . friendly.

John McHale
"Jack"

Happy-go-lucky . . . records . . . ladies' man . . . aggressive . . . motorcycles . . . lasagna . . . money . . . well-dressed . . . eating . . . persistent . . . cheerful . . . plans to enter service.

Barbara A. Merino
"Barb"

Girls' Club 3, 4; Library Club.

Dancing . . . football fan . . . friendly to everyone . . . energetic . . . "Chances Are" . . . pizza . . . exuberant . . . giggler . . . talkative . . . peppy . . . good-natured . . . E.H.S. Club.

Mary Ellen McHugh

Girls' Chorus 1; Pep Club 2; Student Congress 2; Junior Classical League 4; Glee Club 2, 3, 4; Operetta 2, 3, 4; Girls' Club 3, 4

Easily excited . . . loves pizza . . . always humming "Harlen Nocturne" . . . flirtatious . . . spends time dancing or at the movies . . . blushes a bright pink . . . cheerful plans a secretarial career.

Nancy Merritt
"Nan" "Nance"

Rifle Club 2, 3, 4; French Club 3; Girls' Club 3, 4; Washington Party 3.

Well-liked . . . red convertibles . . . cute . . . short, blonde hair . . . basketball . . . energetic . . . smart . . . "Love, Love, Love" . . . sociable . . . lobster . . . fun to be with . . . blue eyes . . . medical secretary.

Jean S. McNair

Enjoys music . . . avid football and hockey fan . . . quiet . . . friend to everyone . . . "Stardust" . . . Chinese food . . . fun to be with . . . great personality . . . loves new cars . . . bookkeeping.

Arlene Miller

Sparkling personality . . . spaghetti . . . football fan . . . exciting to know . . . giggler . . . "That'll Be the Day" . . . wonderful sense of humor . . . pizza . . . easy-going . . . basketball enthusiast . . . beautician.

Gail Monroe

Girls' Chorus 1; Washington Party 3.

Enjoys reading . . . shy . . . original . . . Harry Belafonte . . . quiet . . . likes math . . . Ford Thunderbird . . . clever . . . cute . . . medical technalagist . . . University of New Hampshire.

Mary M. Murphy
"Murph"

Artistic . . . detests silly people . . . pretty in blue . . . impish . . . sparkling eyes . . . loves "rock 'n roll" . . . bowling and skating enthusiast . . . School of Practical Arts.

William Mooney
"Sal"

Girls . . . the "Club" . . . "teachers pet" . . . boisterous . . . hockey . . . ladies' man . . . cute . . . "Jail House Rock" . . . cool . . . Little Richard . . . cars.

Anne C. Murray
"Annie"

Basketball 1, 3; Band 1, 2, 3, 4; Drum Majorette 3, 4; Modern Dance 2; Tri-Hi-Y 2; Washington Party 3.

Skiing . . . fun to be with . . . friendly . . . Hampton Beach . . . full of pep . . . blue eyes . . . pizza . . . "Dancing in the Dark" . . . long, brown hair . . . basketball . . . great planner . . . college.

Donald Moors
"Don" "Doors"

Dancing . . . short . . . neat . . . collects old rhythm and blues records . . . pegged-pants . . . Italian food . . . eat and sleep . . . plans to enter junior college for sociology and child psychology or join an insurance company.

Holden Murray
"Ned"

Cross Country 1, 2, 3, 4; Track 2.

Aggressive . . . hockey . . . hot dogs . . . teasing . . . white moccasins . . . pool . . . swing fan . . . "Wildwood" by Sil Austin . . . talkative . . . Little Richard . . . undecided about the future.

Jean Murphy
"Murph"

Freshman Chorus; Bowling Club 2, Pep Club 2; Tri-Hi-Y 2, 3, 4, Chaplain 3; Washington Party 3; Junior Classical League 3, 4; Girls' Club 3, 4.

Adventurous . . . fun-loving . . . well-dressed . . . neat . . . blue . . . onion rings . . . art class . . . hockey games . . . petite . . . sarsaparilla . . . affable . . . plans for college.

Cynthia Naylor
"Cindy" "Cynth"

IMPRINT 2, 3, 4; Masque and Wig 3, 4; Junior Classical League 3, 4; Bowling Club 2, 3; Pep Club 2, 3; Cloak and Plume 1; Washington Party 3.

Writing . . . Shakespeare . . . very gesticulative . . . swimming . . . giggles . . . good-natured . . . helpful . . . blusher . . . English favorite subject . . . actress . . . dancing . . . original . . . reads a lot . . . junior college.

Carol Ann Neal

Student Council Representative 1; Glee Club 2, 3, 4, Operetta 3, 4; Secretary of Class 2, 3, 4; Bowling Club 2; Girls' Club 3, 4; Pep Club 2; Junior Prom Committee 3; Girls' State 3; Photographic Editor of LOG 4; Student Council 1, 2, 3, 4; Treasurer 4; Tri-Hi-Y 1, 2, 3, 4, President 1, Secretary 4; Winter Ball Committee; Senior Prom Committee.

Popular . . . the Navy '51 Fords, nosed and decked . . . Rock Hudson . . . efficient . . . a smile for everyone, sunny disposition . . . Chile-con-carne . . . helpful . . . "You, You, You" . . . music . . . dancing . . . University of Massachusetts and elementary teaching.

David Olson
"Dave"

Baseball 1, 2, 3, 4; Cross Country 1, 2, 3, 4; Indoor Track 3.

Baseball . . . enjoys studying history . . . versatile . . . listens to Steve Allan . . . talkative . . . "Fats" Domino . . . eats fried chicken . . . all sports . . . happy-go-lucky . . . blonde . . . blue eyes . . . college.

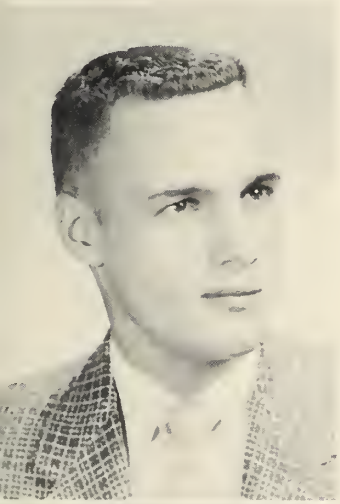

Peter Newhall
"Pete" "Spete"

Masque and Wig 3, 4; Student Congress 4; Football 1, 2, 3, 4; Baseball 2, 3, 4; Track 2; Hi-Y 1, 2, 3, 4.

Unpredictable . . . parties . . . DeMolay . . . History . . . friendly . . . "Tammy" . . . roast beef . . . excitable . . . good dancer . . . sports . . . business school or college.

Virginia Otis
"Ginger" "Ginny"

Glee Club 2, 3, 4; Softball 1, 3; Basketball 1; Girls' Club 3, 4; Masque and Wig 3, 4; Tri-Hi-Y 1, 2, 3, 4; Girls' Chorus 1; Washington Party 3; Student Congress 1.

Dancing . . . orange . . . sociable . . . "Stardust" . . . versatile . . . artistic . . . attractive . . . congenial . . . secretarial school.

Phyllis Nickerson
"Phyl"

Glee Club 2, 3, 4; Operetta 3; Pep Club 2; Junior Classical League 3, 4; French Club 3; Washington Party 3; Tri-Hi-Y 1, 2, 3, 4, Historian 1; Student Congress 2; Girls' Club 3, 4; Girls' Chorus 1.

Impish grin . . . talented . . . "Stardust" . . . passion for lobster . . . giggling . . . loves a good time . . . perky . . . a friendly "hi" . . . plans on a nursing career.

Margaret C. Page
"Peggy" "Peg"

Junior Classical League 3, 4; Masque and Wig 3; Field Hockey 1; Softball 1, 2; Basketball 1, 2; Girls' Club 3, 4; Tri-Hi-Y 3, 4; Washington Party 3; Girls' Chorus 1.

"Stardust" . . . friendly . . . good sport . . . parties . . . football . . . talkative . . . blue . . . peppy . . . steak . . . roller-skating . . . junior college.

Marilyn E. O'Connar

Girls' Chorus 1; Girls' Club 3, 4; Tri-Hi-Y 1, 2, 3; Modern Dance 2; Washington Party 3; Junior Classical League 3, 4.

Enjoys math . . . lobster . . . sincere . . . quiet . . . softball . . . energetic . . . witty . . . blue eyes . . . friendly . . . dignified . . . secretarial school.

Joanne Parker
"Pic" "Sparkie"

Allied Youth 1; Basketball 2, 4; Softball 1; Girls' Club 3, 4; Tri-Hi-Y 1, 2, 3, 4; Secretary 1; Student Congress 3; Modern Dance 2.

Jerry Jingle . . . clothes! . . . dancing . . . "So Rare" . . . giggler . . . slumber parties . . . vivacious . . . football . . . "subs" . . . friendly . . . sincere . . . college.

Robert Frost Parsons
"Nips" "Bob"

Jovial . . . chocolate cake . . . hockey . . . '50 blue Ford . . . unpredictable . . . submarines . . . always late . . . "Effie" . . . mischievous.

Brenda Phillipps
"Bren"

Girls' Chorus 1, Vice-President 1; Tri-Hi-Y 1, 2, 3, 4, President 3; Glee Club 2, 3, 4, Secretary 3; Operetta 3, 4, President 4; Cheerleader 4; Pep Club 2; Honor Society 3; Washington Party 3; LOG Literary Editor 4; Senior Prom Committee.

Musical . . . always a smile . . Wolfeboro . . . blue convertible . . . Pat Boone . . . Jerry Jingle . . . swimming . . . sincere . . . coffee ice cream sodas . . . Yow-zip! . . . college.

Maria Peterson
"Marie" "Mi-Mi"

Girls' Chorus 1; Girls' Club 3, 4; IMPRINT typist 3; Pep Club 2; LOG Staff 4; Washington Party 3.

"In the Still of the Night" . . . cute . . . spend-thrift . . . enjoys baseball . . . fun-loving . . . shy . . . French fries . . . neat . . . particular . . . laves music . . . always blushing . . . secretarial work.

Nancy Phillips

Glee Club 4; Girls' Club 4; Tri-Hi-Y 4; LOG Photographic Staff 4.

Newcomer . . . enthusiastic . . . spaghetti . . . dancing . . . football fan . . . cute . . . always roring to go . . . peppy . . . booting . . . good sport . . . "Lake George" . . . "Moments To Remember" . . . easy to get along with . . . liberal arts college.

Brenda Pettee
"Bren"

Tri-Hi-Y 1, 2, 3, 4, Treasurer 1, President 4; LOG Literary Staff 4; Glee Club 2, 3, 4; Washington Party 3; Pep Club 2; Cheerleader 4; Honor Society 4.

Understanding . . . friendly . . . Jerry Jingle . . . pretty . . . Rainbow . . . popular . . . '57 Plymouth . . . full of fun . . . never a dull moment . . . nursing.

Jacquiline Piatek
"Jackie" "Jake"

Girls' Club 3, 4; Pep Club 2; Cloak and Plume 1, Secretary 1; Tri-Hi-Y 2, 3, 4, Vice-President 3; Masque and Wig 3.

"Kelley's" . . . "sub" sandwiches . . . reserved . . . pizza . . . fastidious . . . baseball enthusiast . . . attractive . . . congenial . . . business school.

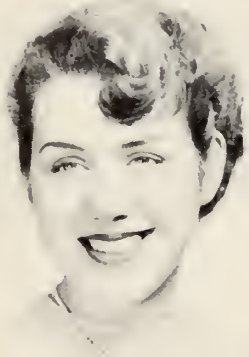

Pamela D. Pfau
"Pam"

Freshman Chorus 1; Glee Club Accompanist 2, 3, 4; Girls' Club 3, 4; Tri-Hi-Y 2, 3, 4; Pep Club 2; IMPRINT Art Staff 3, 4; LOG Art Staff 4; Honor Society 3, 4.

"Pop" music . . . friendly . . . "Moonglow" . . . red . . . sincere . . . pizza . . . studious . . . fastidious . . . dancing . . . fashion career.

Helene Piazza
"Sharty" "Dizzy"

Sessions . . . unpredictable . . . '49 Fords . . . "Crazy!" . . . witty . . . pizza . . . slacks . . . talkative . . . sincere . . . helpful . . . considerate . . . amiable . . . Mansfield Beauty Academy.

Ellen J. Pike

Pep Club 2; Girls' Club 3, 4; Masque and Wig 3, 4; Clook ond Plume 1; Bowling Club; Junior Classicol Leogue 3, 4.

Long telephone conversotions . . . "Moonglow" . . . Jerry Jingle . . . cheeseburgers . . . "I know something's wrong!" . . . never a dull moment . . . cheerful . . . fun to be with . . . olways o smile . . . nursing.

Nancy E. Pomeroy
"Pom"

Allied Youth 1; Bosketboll 1; Pep Club 2; Student Congress 2; Modern Dance 3. 4; Girls' Club 3, 4; Tri-Hi-Y 1, 2, 3, 4; Secretary 4; IMPRINT 4; Mojorette 3, 4.

Friendly . . . loves food in generol . . . "True Love" . . . likeoble . . . always found at Jerry Jingle . . . flirtotious . . . blonde . . . peppy . . . loves doncing ond twirling . . . serious . . . nurses' troining.

David Pike
"Pinky"

Footboll 1.

Cors . . . errotic . . . Elvis Presley . . . hockey . . . late hours . . . block slocks . . . toll . . . "A" field ofter school . . . "Joilhouse Rock" . . . Air Force.

Elizabeth Ann Pomfret
"Liz"

Girls' Chorus 1; Pep Club 2; Glee Club 2, 3, 4; Tri-Hi-Y 2, 3, 4, Vice-President 3, President 4; French Club 3, President 3; Girls' Club 3, 4; Woshington Party 3; Junior Clossicol League 3, 4; Honor Society 3, 4.

Petite . . . "Stordust" . . . quiet . . . ideolistic . . . dimples . . . friendly . . . sincere . . . understonding . . . intelligent . . . medicol technologist.

Lawrence Pike
"Larry" "Wally"

Block-hoired . . . enjoys kidding Craig Worthing . . . pizzo . . . humorous . . . history . . . fishing . . . freckle-foced . . . blusher . . . "Hula Love" . . . oll sports . . . good-notured . . . Buddy Knox . . . loquocious . . . swimming . . . neot . . . shooting . . . considerote . . . college.

Diane Porter
"Port" "Porter"

Pep Club 2; French Club 3; Girls' Club 3, 4; IMPRINT 2, 3, 4; Junior Clossicol League 3, 4; Tri-Hi-Y 2, 3, 4; Secretary 3; Woshington Porty 3; Girls' Chorus.

Mischievous . . . footboll . . . fried chicken . . . red . . . jounty . . . hockey . . . Bermudos . . . bosketboll . . . sincere . . . ice-skoting . . . omioble . . . movies . . . University of Moine.

Louis D. Pizzano
"Louie"

Photography . . . pizzo . . . good-natured . . . "Woke Up Little Suzie" . . . basketball . . . hord working . . . bowling . . . roost beef . . . intelligent . . . plans to go to drofting school.

David Pothier
"Pot"

Bowling in Wokefield . . . roost beef . . . dork . . . cors . . . hockey . . . reserved unless known well . . . '49 Chevy . . . Y.M.C.A. . . . service term o probability.

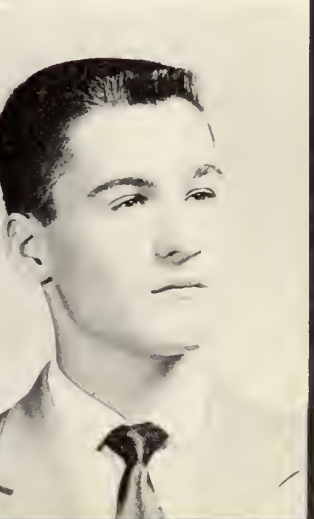

Judith Putney
"Judy"

Basketball 3; Tri-Hi-Y 1, 2, 3, 4; Girls' Club 3, 4; Cheerleader 3, 4, Captain 4; IMPRINT Typist 4.

Jerry Jingles . . . cokes and French fried onion rings . . . always a smile . . . sports enthusiast . . . "pony tail" . . . school spirit . . . sincere . . . dancing . . . secretarial work.

Judith Rattray
"Judy"

Basketball 2, 3, 4; Girls' Chorus 1; Girls' Club 3, 4; Tri-Hi-Y 1, 2, 3, President 4; Softball 1, 2; Field Hockey 1.

Fun-loving . . . neat . . . pony tail . . . always con be found at a party . . . weakness for submarine sandwiches . . . sense of humor.

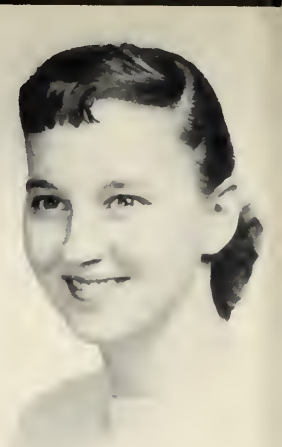

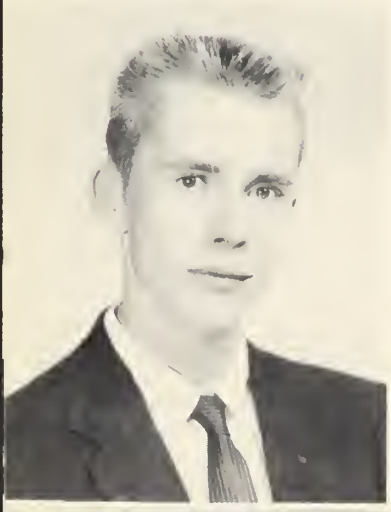

Richard Queeney
"Rich", "Queenie"

Football 1; Cross Country 3, 4, Co-Captain 4; Indoor Track 2, 3, 4, Captain; Outdoor Track 2, 3, 4; Honor Society 4; LOG Staff 4; Junior Classical League 3, 4.

Running . . . smart dresser . . . moth . . . pizza . . . photography . . . intelligent . . . red . . . sports . . . easy going . . water skiing . . . blonde crewcut . . . courteous . . . witty . . . likeable . . . M. I. T.

Patricia Jane Reed
"Patti"

Red Cross 1; Cloak and Plume 1; Field Hockey 1, 2; Girls' Athletic Association 3; Tri-Hi-Y 1, 2, 3, 4, Vice-President 3; Girls' Club 3, 4; Masque and Wig 3, 4; Pep Club 2; Basketball 2; Softball 2; Winter Ball Committee 3; Majorette 3, 4, Head 4.

Corefree . . . friendly to everyone . . . Jerry Jingle . . . loves shoes . . . water skis . . . Rainbow . . . good-natured . . . parties . . . "P.L." . . . Alton Boy . . . plans a career in medicine.

Walter F. Quinn, Jr.
"Woody"

Basketball 2, 3, 4; Baseball 2, 4; Glee Club 4; Hi-Y 3, 4.

Blondes . . . "Mockingbird" . . . good looking . . . collegiate . . . "My Special Angel" . . . steak . . . partying . . . easy to talk to . . . basketball . . . full of fun . . . "P. L" . . . likeoble . . . care free . . . transfer from La Salle Academy . . . college.

Horace N. Reynolds
"Harry"

Glee Club 2, 3, 4; Rifle Club 3, 4; Rodio Club.

Electronics . . . steak . . . friendly . . . target rifles . . . "Deep Purple" . . . "ham" radio . . . quiet . . . swimming . . . studious . . . hunting . . . cars . . . easy-going . . . photography . . . plans to major in science in college.

Valerie Ann Rancourt
"Val"

Glee Club 4.

Fun to be with . . . "April Love" . . . football enthusiast . . . talkative . . . loves music, except jazz . . . neat . . . hot fudge sundaes . . . friendly . . . basketball . . . attractive . . . dancing . . . sports . . . business school.

Linda Ricker
"Lyn"

Girls' Club 3. 4; Basketball 1.

Quiet . . . pleasing personality . . . sincere . . . blue . . . pizza . . . subs . . . enjoys watching hockey.

Ruth Riley
"Ruthie"

Pep Club 2; Girls' Club 3, 4; Tri-Hi-Y 2, 3, 4.

Porties . . . "There's o Gold Mine in the Sky" . . . friendly . . . zony . . . fun to be with . . . pizzo ond cloms . . . olwoys smiling . . . swimming . . . friendly . . . hockey lover . . . college.

Patricia Robinson
"Robeson"

Girls' Club 3, 4; Pep Club 2; Student Congress 3; Tri-Hi-Y 1, 2, 3, 4; Masque ond Wig 3; Chorus 1; Glee Club 2, 3, 4; Washington Porty 3; Honor Society 3, 4; Senior Prom Committee.

Emotionol . . . friendly . . . Jerry Jingle . . . good sport . . . St. Lowrence . . . loquocious . . . slender . . . odores the Hi Lo's . . . greot friend . . . eosily excited . . . eots lobster ond "subs" . . . wears red ond white.

Jane A. Ritchie
"Janie"

Girls' Chorus 1; Glee Club 2, 3, 4; Girls' Club 3, 4; Tri-Hi-Y 1, 2, 3, 4, President 2; Operetto 2, 4.

Reoding . . . demore . . . golf . . . amioble . . . '55 red ond white Ford convertible . . . Lynnfield Center . . . blue . . . crewcuts . . . sincere . . . chocolote cokes . . . doncing . . . deep in thought . . . college.

David C. Rogers
"Prune" "Charlie"

Footboll 1, 2, 3, 4, Co-Coptoin 4; Boseboll 1, 2, 4; Bosketboll 1, 2; Junior Advisory Committee 2; Student Council 4.

Footboll . . . better lote thon never . . . steok . . . sports . . . boseboll . . . cors, especiolly '41 Plymouth . . . hoppy-go-lucky . . . Red Sox fon . . . blue . . . loud . . . populor . . . orongeode . . . the P.L. . . . Dove plons to enter prep school ond then college.

Marlene Ritchie

Girls' Club 3, 4; Glee Club 2, 3, 4; Pep Club 1, 2; Student Congress 1, 2, 3; Cheerleoder 4; Junior Clossicol Leogue 3, 4; Girls' Chorus 1, President 1; Operetta 2, 3; Tri-Hi-Y 1, 2, 3, 4, President 3.

Dancing . . . sporkling . . . Jerry Jingle . . . versatile . . . ottroctive . . . coffee milk shokes . . . "Pol" . . . blue . . . fun to be with . . . good listener . . . "Moonglow" . . . Junior College.

Everett Rowell
"Ev"

Pro footboll fon . . . likeoble . . . holf hour coffee breoks . . . new sports cars . . . Red Sox . . . fovorite subject—history . . . porties . . . roost beef.

Margaret M. Robbins
"Peggy"

Girls' Club 3, 4; Tri-Hi-Y 1, 2, 3; Cofeteria 3, 4.

Doncing . . . sporkling personolity . . . Wokefield . . . cute . . . punctuol . . . "Thot's true" . . . socioble . . . porties . . . "Too Young" . . . Fords . . . steok . . . full of fun . . . peppy . . . hoirdressing.

Richard Ryan
"Dick"

"In the Middle of on Islond" . . . interesting . . . "Old Solt" . . . booting fon . . . shy . . . steok . . . hunting in Moine . . . sincere . . . boseboll . . . friendly with close ocquointonces . . . likes to work on cars . . . blonde crewcut and freckles . . . swimming . . . University of Mossochusetts.

Richard Sackett
"Dick"

Mechonics . . . quiet . . . footboll . . . pizzo . . . shy . . . "Woke Up Little Susie" . . . reserved . . . plons to enter Novy . . . engineering

John W. Shaw
"Billy"

Footboll 1; Cross Country 2, 3.

Hunting . . . swimming . . . chicken . . . steok . . . gold . . . lobster . . . eosy to know . . . good looking.

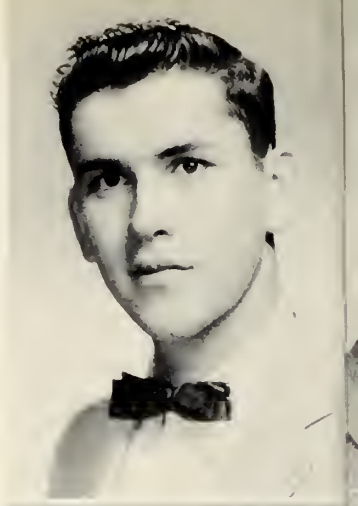

Judith Sarafian
"Peanuts"

Alwoys reody for fun . . . friendly . . . green . . . enthusiostic footboll fon . . . neot . . . goodnotured . . . noisy . . . loyol to friends . . . olways eoting . . . hoirdressing school.

Blanche Shepherd
"Bonnie"

Modern Donce 2; French Club 3; Tri-Hi-Y 1, 2, 3, 4, Treosurer 1; Girls' Club 3, 4; Junior Prom Committee 3; Business Stoff of IMPRINT 4.

Enjoys swimming . . . Morines . . . ottroctive . . . poised . . . sincere . . . quiet . . . well-dressed . . . loves steok ond French fries . . . reserved . . . copoble . . . Kotherine Gibbs.

John Scanlon
"Jack"

Cors . . . football . . . goodnotured . . . submorine sondwiches eosygoing . . . bowling . . . trustworthy . . . bosketball . . . eventempered . . . plons to go to college.

Norman H. Shepp ard
"Shep"

Boseboll 4; Rifle Club 4.

Hondsome . . . sports . . . lobster ond steok . . . boseboll . . . well-dressed . . . "rock 'n roll" . . . English . . . kind and generous . . . hockey . . . well-liked . . . wonts to be o television or rodio onnouncer.

Herbert Schurgin
"Herb"

Orchestro 1; Bond 3, 4; Rodio Club 4.

"Hom" rodio . . . steok . . . friendly . . . music . . . tolkotive . . . bowling . . . interested in science . . . photogrophy . . . plans to ottend college.

Michael Simmons
"Mike"

Cross Country 1; Glee Club 2, 3.

Boseboll . . . "Tommy" . . . "rock 'n roll" . . . steok . . . movies . . . modest . . . television cute . . . hockey . . . boshful . . . plons to enter Air Force, then college.

John Sinnott
"Jack"

Outdoorsmon . . . lobster . . . hoppy-go-lucky . . . hunting . . . laughs eosily ond frequently . . . likes hockey . . . freckles . . . fishing enthusiast . . . co-operotive . . . outo mechonic in spore time . . . prep school before college.

Carol Jean Smith
"Kaye" "Carol"

Girls' Chorus 1; Girls' Club 3, 4; IMPRINT 4; Woshingtan Party 3.

Amiable . . . foshions . . . enjoys bosketboll . . . reliable . . . listens to "Chonces Are" . . partial to blue . . . obliging . . . likes submorine sondwiches . . . toll . . . hopes to attend college.

Douglas J. Skane
"Doug"

Boseboll 1, 2.

Sports . . . girls . . . boseboll . . . thoughtful . . . sporting . . . plons to ottend Boston University.

Gail Jean Smith

Mosque and Wig 3, 4, President 4; Honor Society 3, 4; Student Congress 3; Girls' Club 3, 4; Winter Boll Committee 1, 2; Woshington Porty 3; Second Modern Dance Club 2; Clook and Plume 1; Tri-Hi-Y 1, 2, 3, 4.

Friendly . . . a smile for everyone pleosant . . . pizzo . . . dromatics quiet . . . fostidious . . . woter skiing . . . studious . . . artistic . . . college.

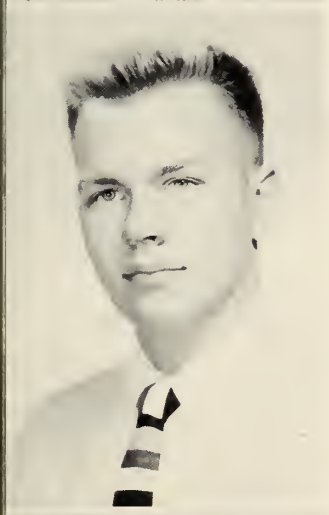

Roy Quentin Skelley
"Skel" "Scalawago"

Football 1; Hi-Y 3, 4; Junior Classicol Leogue 3, 4; Washington Party 3; Winter Trock 4.

Football . . . good sense of humor . . . dancing . . . boating . . . Florida . . . alwoys hungry . . . suove . . . cors . . . pizza . . . friendly . . . blue Pontiac . . . plons for college.

Richard H. Snow
"Rick"

Hockey . . . steok . . . Ivy League . . . original . . . music . . . sports . . . ogreeable . . . fried clams . . . cors . . . baseball . . . clever . . . white bucks . . . bosketboll . . . fun-loving . . . plans to go to college.

Linda Slade
"Sladey"

Girls' Club 3, 4; Tri-Hi-Y 1, 2, 3, 4, President 1, 2; Pep Club 2; Junior Classicol Leogue 4; Student Council 2, 3. Treosurer 3; IMPRINT 2, 3, 4; Softboll 1, 2; Cheerleader 3, 4; Winter Ball Committee 2, 3; Business Manoger of LOG 4.

Vivocious . . . olwoys talking on the 'phone . . . "Whot d'yo soy, Pol?" . . . well-liked . . . loves to "bomb around" . . . good-notured . . . unending pep . . . Jerry Jingle.

Janet Strobel
"Jan"

Glee Club 3, 4; Bosketball 1, 3; Girls' Club 3, 4, Corresponding Secretory 4; IMPRINT Stoff 4, Circulotion Monoger 4; Tri-Hi-Y 1, 2, 3, 4; Woshington Porty 3.

Freckles . . . alwoys laughing . . . Jerry Jingle . . . loves woter skiing . . . witty . . . helpful . . . terrific sense of humor . . . cute . . . fastidious . . . passion for coffee milk shakes.

Joseph Stone
"Rocky"

Football 2, 3; Track 2; Rifle Club 2, 3.

Sports . . . easygoing . . . "Canadian Sunset" . . . money . . . observant . . . girls . . . cars . . . friendly . . . seafoods . . . plans to attend college and enter the service.

Robert Symmes
"Bob"

Band 1; Radio Club.

Electronics . . . friendly . . . steak . . . jazz . . . football . . . amateur radio . . . DeMolay . . . busy . . . "On the Street Where You Live" . . . quiet . . . wrestling . . . collegiate . . . plans to study electrical engineering.

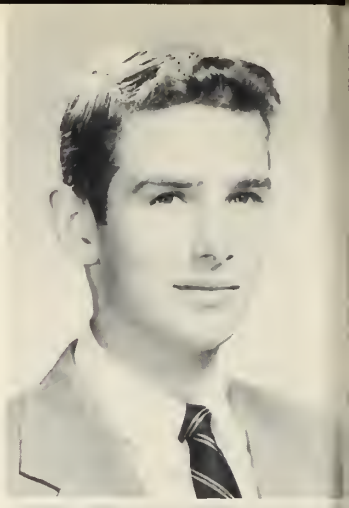

Peter Sullivan
"Pete"

Bowling . . . quiet . . . pizza . . . football . . . courteous . . . hockey . . . "Wonderful Wonderful" . . . thoughtful . . . track . . . plans to enter Wentworth Institute after high school.

Alfred Talieri
"Al"

Witty . . . Glenn Miller . . . '56 Ford . . . happy-go-lucky . . . cars . . . girls . . . Italian food . . . cute . . . butterscotch sundaes . . . talkative . . . water skiing . . . friendly . . . independent . . . swimming . . . skin diving . . . hydroplanes . . . "California or Bust" after graduation.

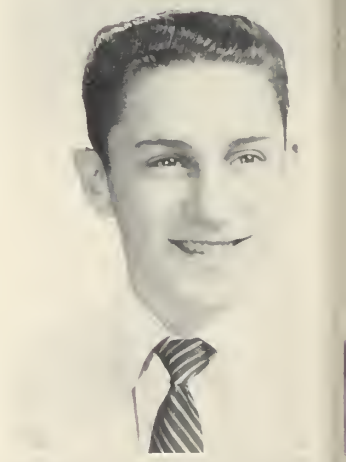

Virginia F. Sullivan
"Ginny"

Girls' Club 3, 4.

Full of fun . . . E. H. S. Club . . . good sport . . . sparkling personality . . . easy to get along with . . . "Teddy Bear" . . . football fan . . . good-natured . . . conversationalist.

Barbara Tate
"Barbi"

Cloak and Plume 1; Masque and Wig 3, 4; Field Hockey 1, 2, 3, Co-Captain 4; Basketball 1, 2, 3, 4; Softball 1, 2, 3, 4; Bowling Club 2, 3; Girls' Club 3, 4; Honor Society 3, 4; IMPRINT Business Staff 4; Tri-Hi-Y 1, 2, 3, 4, Vice-President 2, 4; Junior Classical League 3, 4; French Club 3; Girls' Athletic Association 3, Vice President 3.

Basketball . . . friendly . . . practical joker . . . Susabelle . . . frank . . . "sub" sandwiches . . . independent . . . snappy . . . sports enthusiast . . . anti-history . . . talkative . . . Bouve.

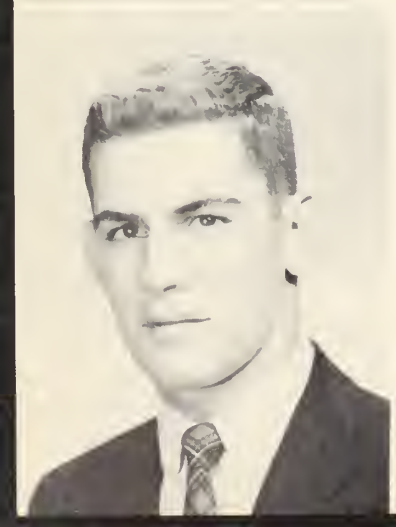

Kenneth Swain
"Ken"

Football 1, 2, 3, 4; Basketball 1; Outdoor Track 3; Hi-Y 1, 2; LOG Literary Staff 4.

Tall . . . football . . . eating . . . Cape Cod . . . "subs" . . . good-natured . . . sports . . . engineering . . . handsome . . . steak . . . Lincoln, Massachusetts . . . fried clams . . . swimming . . . popular . . . math . . . University of Massachusetts.

Gail E. Taylor
"Twinny"

Field Hockey 1, 2, 3, 4; Co-Captain 4; Cloak and Plume 1; Rifle Club 2, 3, 4; Pep Club 2, 3; Masque and Wig 3, 4; Junior Classical League 3, 4; Washington Party 3.

Restless . . . energetic . . . sports . . . pet peeve: game wardens . . . well-liked water skier . . . devilish . . . Latin lover . . . sputters when mad . . . roast beef . . . junior college.

Sheila J. Taylor
"Twinny"

Field Hockey 1, 2, 3, Co-Captain 4; Cloak and Plume 1; Pep Club 2, 3, 4; Girls' Club 3, 4; French Club 3; Masque and Wig 3, 4; Rifle Club 2, 3, 4; Junior Classical League 3, 4; Washington Party 3; IMPRINT Business Staff 4; Bowling Club 3, 4.

"Stardust" . . . water skiing . . . devilish . . . Lake Ossipee, New Hampshire . . . temperamental . . . rhythm and blues . . . Robin Hood . . . dependable . . . sincere . . . rock 'n roll . . . food . . . athletic . . . loquacious . . . junior college.

Sandra Elaine Thomas
"Sandy"

Pep Club 3; Girls' Club 3, 4; Rifle Club 3, 4; Rifle Team 3, 4.

Reliable . . . "Wake Up Little Susie" . . . boys . . . hockey . . . football . . . people . . . polite . . . swimming . . . athletic . . . food . . . amiable . . . basketball . . . medical assistant . . . X-ray technician.

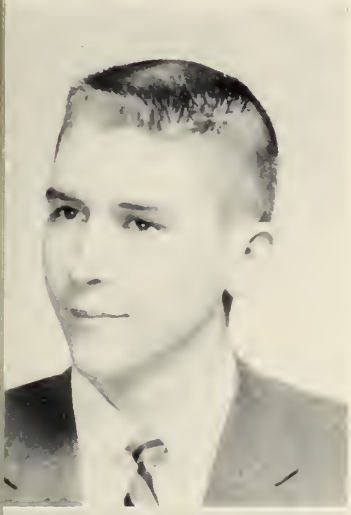

Arthur Telles, Jr.
"Art"

Football 3, 4; Hockey 1; Wrestling Club 1, 2, 3, 4.

Congenial . . . Water skiing . . . fried chicken . . . witty . . . football . . . good looking . . . boating . . . fishing . . . ladies' man . . . Massachusetts Maritime Academy.

Elizabeth Ann Thurston
"Betty"

Freshman Chorus 1; Bowling Club 3, 4; Advertising Manager of IMRINT 4.

People . . . good-natured . . . boy crazy . . . loves sports . . . good personality . . . Wakefield . . . walking . . . church groups and activities . . . baseball . . . sincere . . . talkative . . . roller-skating . . . fun-loving . . . happy . . . considerate.

James Terlizzi
"Jimmy"

Basketball Manager 1; Operators' Club 1, 2; Rifle Club 2.

Swimming . . . loquacious . . . steak . . . energetic . . . golf . . . likeable . . . ambitious . . . hockey . . . football . . . friendly . . . basketball . . . spirited . . . small . . . fishing . . . plans to go to college and dental school.

Joanne Tosi
"Toz" "Tosi"

Girls' Club 3, 4; Tri-Hi-Y 4.

Zany . . . "Stardust" . . . well-liked . . . fun-loving . . . broken glasses . . . cute . . . partial to green Plymouths . . . hockey . . . friendly . . . talks your ear off . . . submarine . . . dancing . . . Chandler's Business School.

Jeannette Thomas
"Jan"

Pep Club 2; Camera Club 2, 3; Girls' Club 3; Rifle Club 3, 4.

Adventurous . . . hockey . . . hamburg . . . thumb twiddler . . . baseball . . . cheerful . . . "Wake Up Little Susie" . . . roller-skating . . . inquisitive . . . bowling . . . swimming . . . adventurous . . . business school.

Linda True

Student Congress 1, 3; IMPRINT 1, 2, 3; Cheerleader 3, 4; Girls' Club 3, 4; Tri-Hi-Y 1, 2, 3, 4, Historian 1, Chaplain 2; Junior Prom Committee; Pep Club 2; Modern Dance 2; Senior Prom Committee.

Good-natured . . . parties . . . pretty . . . popular . . . steak . . . peppy . . . hockey and football . . . dancing . . . flirtatious . . . college.

James Tuck
"Jimmie"

Audio-Visual Club 4, Vice-President; cafeteria; Basketball.

Walking . . . carpentry apprentice . . . English . . . cute . . . television . . . talking on phone . . . water skiing . . . woman chaser . . . physics . . . Boy Scouts . . . football spectator . . . "Diana" . . . shop work . . . night school in future.

Joanne Ward
"Jo"

Pep Club 2; Girls' Club 3, 4.

Loyal friend . . . M. Y. F. . . . pencil sketching . . . quiet . . . always happy . . . "crackers" . . . loves modern jazz records . . . sports fan . . . friendly . . . pizza . . . plans for a nursing career.

Donald J. Walker
"Doak"

Football 1, 2, 3, 4; Track 3, 4; Hockey 4; Glee Club 4.

All-around guy . . . football . . . "Sub" sandwiches . . . athletic . . . "Love Letters in the Sand" . . . parties . . . sports . . . sincere . . . history . . . stubborn . . . tall and handsome . . . #27 . . . steak . . . the "P.L." . . . plans to attend college after graduation.

Ronald Ward
"Ronny"

Football 1; Track 3.

Cars . . . independent . . . likes to eat . . . girls . . . quiet . . . friendly . . . steak and roast beef . . . Elvis Presley . . . fun-loving . . . good dancer . . . easygoing . . . pizza and "subs" . . . shy . . . a tease . . . cigar smoker . . . tall and thin . . . Little Richard . . humorous . . . plans to be an auto mechanic.

Natalie Wallstrom

Rifle Club 2, 3, 4; Girls' Club 3, 4; Tri-Hi-Y 2, 3, 4; Chaplain 3; Honor Society 3, 4; Junior Classical League 3, 4; Pep Club 2; Washington Party 3; Cloak and Plume 1.

Amiable . . . dogs (especially Dalmatians) . . . quiet . . . turkey . . . good sense of humor . . . swimming . . . studying science . . . generous . . . plans to attend college.

Deborah Waring
"Debbie"

Tennis Club 2, 4; Girls' Club 3, 4; Junior Classical League 4; Tri-Hi-Y 1, 2, 3, 4, Treasurer 1.

Carefree . . . horseback riding . . . Rockport . . . friendly . . . "We don't usually, but sometimes we do!" . . . sports-minded . . . well-liked . . . enjoys swimming . . . Albion College.

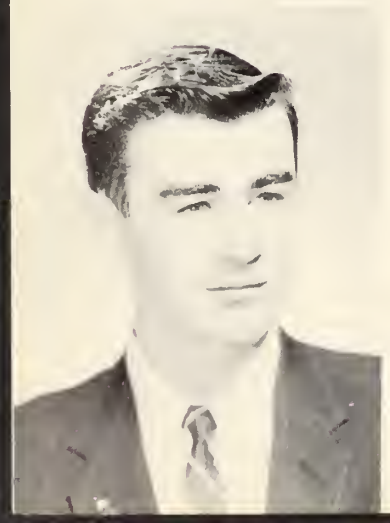

Frank L. Walsh
"Charlie"

Football 1, 2, 3, 4; Baseball 1, 4; Student Council 4; Vice-President of Class 4.

Sports . . . affable . . . steak . . . C.Y.O. . . . popular . . . cars . . . friendly . . . movies . . . "P.L." . . . blue . . . well-liked . . . Maritime Academy.

Judith Lee Watson
"Judy"

Glee Club 2, 3, 4; Tri-Hi-Y 3, 4, Secretary 4; Masque and Wig 3; Junior Classical League 3, 4; Operetta 2, 3, 4; Pep Club 2; Girls' Club 3, 4; Freshman Girls' Chorus.

"Chances Are" . . . fun-loving . . . bowling . . . musical . . . Providence, R. I. . . . petite . . . one dimple . . . independent . . . football . . . quiet . . . submarine sandwiches . . . sweet . . . wonderful friend . . . B. Y. F.

Carolyn Webber
"Lyn" "Web"

Pep Club 2; Girls' Club 3, 4, Program Committee 4; Girls' Chorus 1; Glee Club 2, 3, 4, Librarian 3; Student Congress 3; French Club 3; Tri-Hi-Y 1, 2, 3, 4, Vice-President 2, Treasurer 4; Business Staff IMPRINT 4; Masque and Wig 3.

Peppy . . . "Moonglow" . . . cute . . . good-natured . . . talkative . . . barrel of fun . . . college.

Robert W. Whitehouse
"Whitey"

Football 1, 2, 3, Co-Captain 4; Baseball 1, 2; Basketball 1, 2; Track 3, 4; Student Congress 1, 2; Hi-Y 1, 2, 3, 4.

Hot "Olds" . . . sweaters . . . #11 . . . determined . . . Chinese food . . . athletic . . . brown . . . good-natured . . . good sport . . . "P.L." . . . friendly . . . well-dressed . . . pizza . . . college.

John Wells

Cross Country 1, 2, 3, 4; Track 3.

Found at the track . . . likes all sports . . . steak and roast beef . . . smiling . . . quiet . . . good-natured.

James Whitty
"Jim"

Fast Mercury . . . hockey . . . good-natured . . . good music . . . chicken . . . quiet . . . conscientious . . . plans to attend East Coast Aero Tech aircraft school.

Reginald L. Wells
"Reggie"

Football 1; Baseball 1.

Loquacious . . . well-liked . . . fun to be with . . . corn on the cob . . . golf and baseball . . . "At the Hop" . . . hockey . . . swimming . . . plans to attend Wentworth.

Nelson Wikstrom
"Nels"

Audio Visual 1, 2; Rifle Club 2; Winter Track 4.

Bowling . . . history . . . "Tennessee Waltz" . . . quiet . . . apple pie . . . physics . . . friendly . . . baseball . . . sincere . . . plans to attend college.

Jane Wentworth
"Went"

Girls' Club 3, 4; Tri-Hi-Y 1, 2, 3, 4.

"Don't know, do ya?" . . . cake . . . beautiful smile . . . yellow . . . passion for plaids . . . independent . . . pretzels . . . She's a steady girl! . . . witty . . . dependable . . . independent . . . college.

Elizabeth Wilbur
"Betsy"

Band 1; Tri-Hi-Y 1, 2, 3, 4; Student Congress 2; Business Staff of IMPRINT 4; Girls' Club 3; Honor Society 3, 4; Masque and Wig 3; French Club 3; Washington Party 3.

Sports fan . . . intelligent . . . fun-loving . . . ambitious . . . reliable . . . cute . . . smile . . . college.

Martha Wilson

Rifle Club 1, 2, 3, 4; Rifle Team 2, 3, 4; Freshmon Chorus; Glee Club 3; IMPRINT 4; Basketboll 1; Girls' Club 3, 4; Pep Club 2; Tri-Hi-Y 1, 2, 3, 4; Washington Party 3.

Vivacious . . . sincere . . . enthusiastic . . . sketching . . . music . . . horseback riding . . . footboll ond hockey fon . . . devilish . . . amiable . . . swimming . . . waterskiing . . . red . . . "Twelfth of Never" . . . college.

Joyce Zink
"Zinkie"

Honor Society 3, 4; IMPRINT Advertising Manoger 4; French Club 3; Girls' Club 3, 4; Bowling Club 2, 3; Field Hockey 2; Student Congress Representotive 4.

Soft-spoken . . . industrious . . . blue . . . likes all sports . . . pizza . . . lobster . . . roost beef . . . Bol-A-Roue . . . movies . . . friendly . . . quiet . . . plans for college.

Craig M. Worthing
"Max"

Football 1, 2, 3; Baseball 1, 2, 3, 4; IMPRINT Photogropher 2, 3, 4; Washington Party 3; Junior Clossical League 3, 4; Camera Club 2, 3, 4, President 3; Hi-Y 3, 4.

Jovial . . . lobster . . . avid boating fan . . . "Mary Ann" . . . Red Sox . . . red . . . sensitive . . . true friend . . . "rock 'n roll" . . . Cadillac and Pontiac . . . Saco River . . . personable . . . pork chops after football practice . . . musically inclined . . . University of Maine.

Susan J. Zins
"Susie" "Sue"

Girls' Club 3, 4; Rifle Club 2, 3; Alpha Beta Tri-Hi-Y 1, 2, 3, 4.

Loquacious . . . Bud's Corner . . . sciences . . . Cobbett's Pond, New Hampshire . . . devilish . . . pizza . . . little block cors . . . amiable . . . football . . . Forsythe School for dentol hygenists.

GRADUATION PROGRAM

Processional.....Band

Invocation

Salutatory

Musical Selection.....Senior Chorus

Essay

Musical Selection.....Senior Chorus

Valedictory

Musical Selection.....Band

Announcements.....Mr. A. Imrie Dixon, Principal

Presentation of Diplomas.....Melrose School Committee

Musical Selection.....Senior Chorus

Recessional.....Band

Senior Statistics

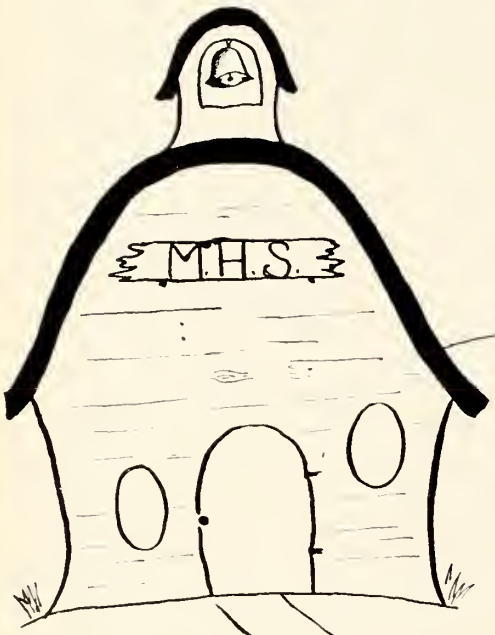

ALL AROUND ~~GIRL~~
CAROL NEAL

ALL AROUND BOY
MOST LIKELY TO SUCCEED
JIM DUNTON

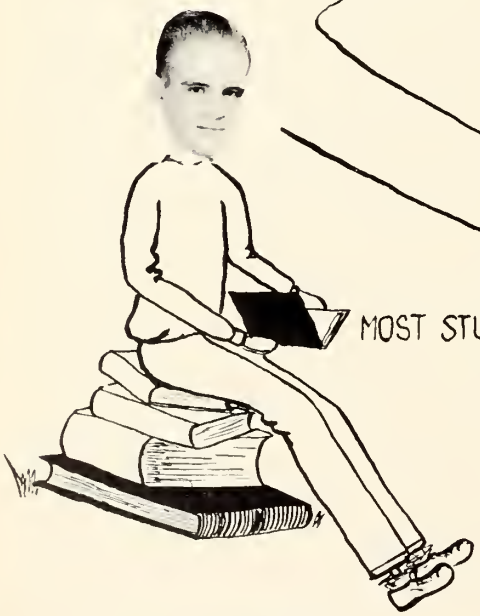

MOST STUDIOUS BOY
PAUL MARSTON

MOST STUDIOUS GIRL
CLASS GENIUS
PAT CONWAY

LINDA GRIFFIN

CLASS SAINT
CYNTHIA NAYLOR

CLASS PALS
PAT ROBINSON
PAM EGGLESTON

QUIETEST BOY AND GIRL
GAIL MONROE
DAVE HAYNES

CYNTHIA HALL

LEW DUNTON

BEST DRESSED BOY AND GIRL

JOANNE ALABISO

CLASS DANCERS

ARTHUR DOOLEY

NANCY POMEROY

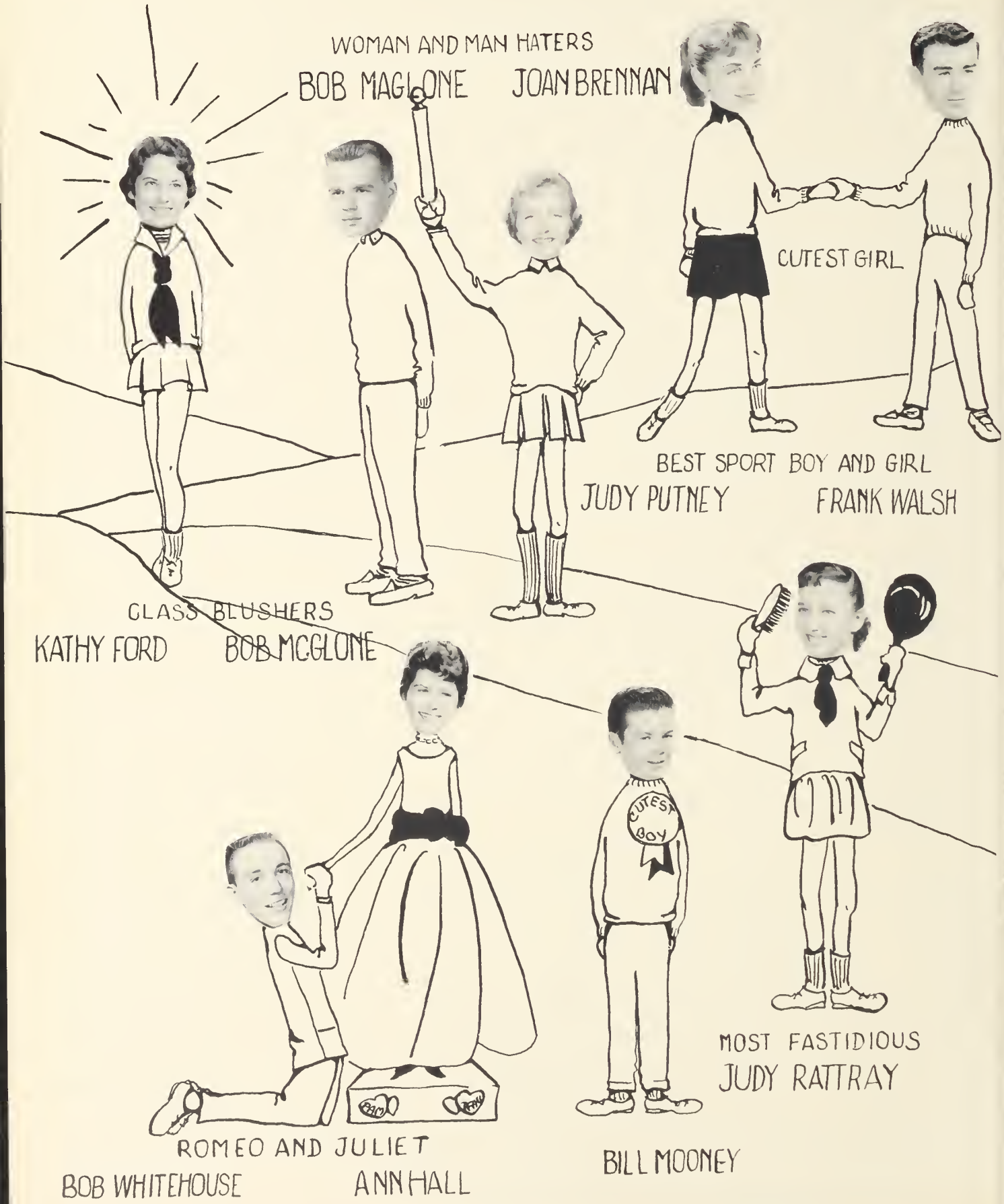
WOMAN AND MAN HATERS
BOB MAGLONE
JOAN BRENNAN
CUTEST GIRL
BEST SPORT BOY AND GIRL
JUDY PUTNEY
FRANK WALSH
CLASS BLUSHERS
KATHY FORD
BOB MCGLONE
CUTEST BOY
MOST FASTIDIOUS
JUDY RATTRAY
ROMEO AND JULIET
BOB WHITEHOUSE
ANN HALL
BILL MOONEY

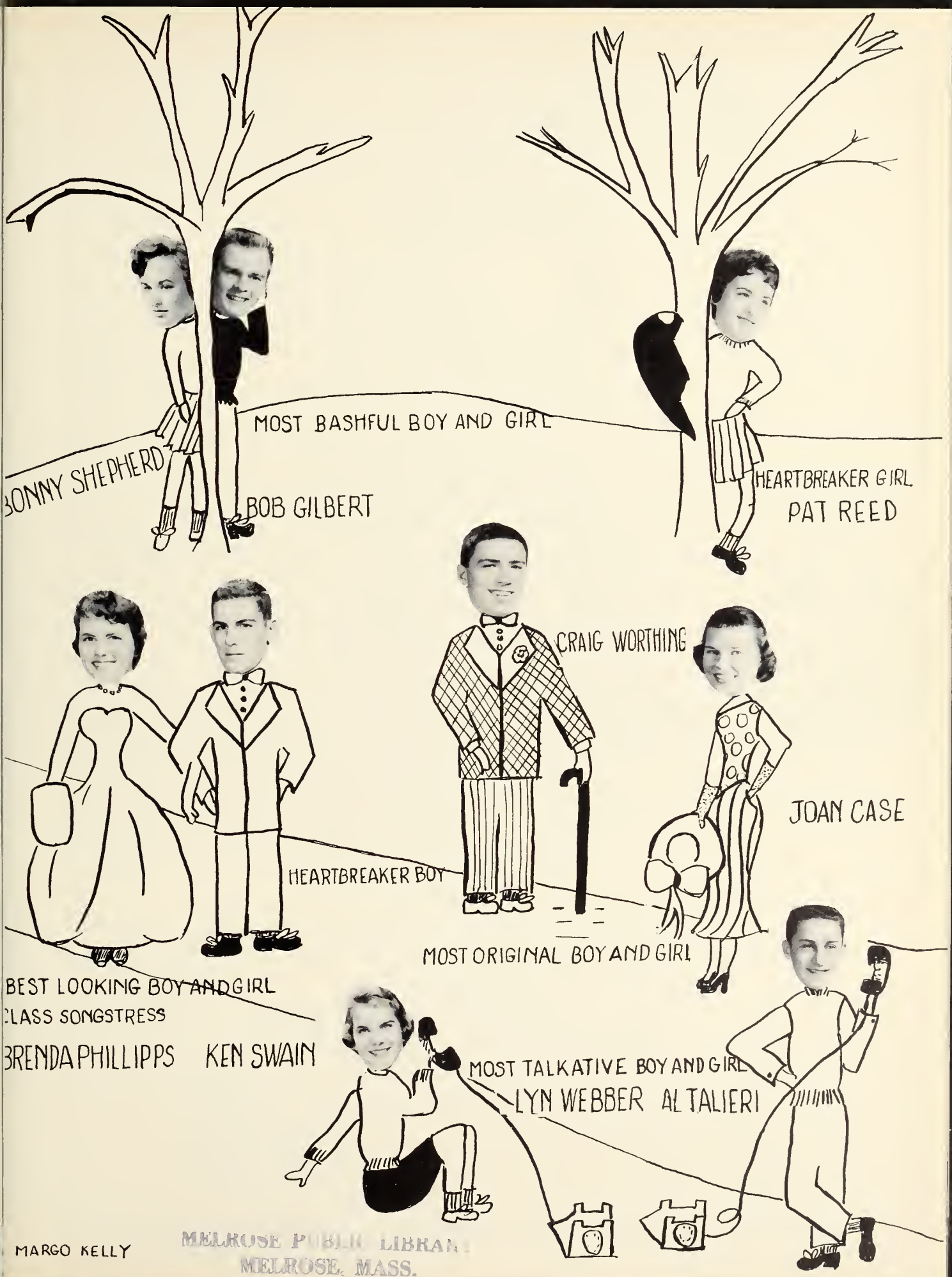

MELROSE PUBLIC LIBRARY
MELROSE, MASS.

MOST SUCCESSFUL BLUFFER

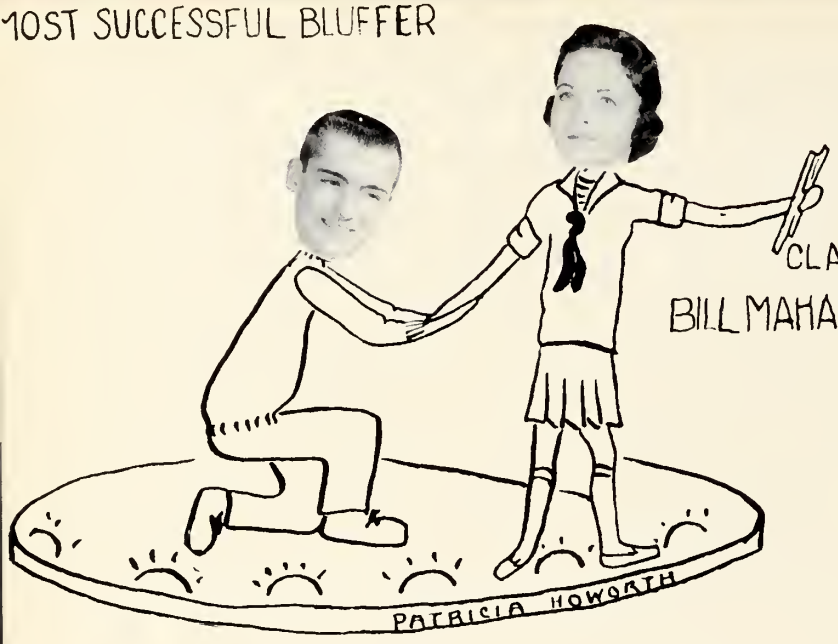

CLASS ACTOR AND ACTRESS

BILL MAHANEY LINDA GRIFFIN

LARRY KELLEY

CLASS POET

PEGGY PAGE

CLASS EXAGGERATOR

ELLEN PIKE

MOST PUNCTUAL

MARGO KELLY

BARB TATE

MOST ATHLETIC BOY AND GIRL

PAUL DINARDI

LEAST OFTEN ON TIME

DAVE ROGERS

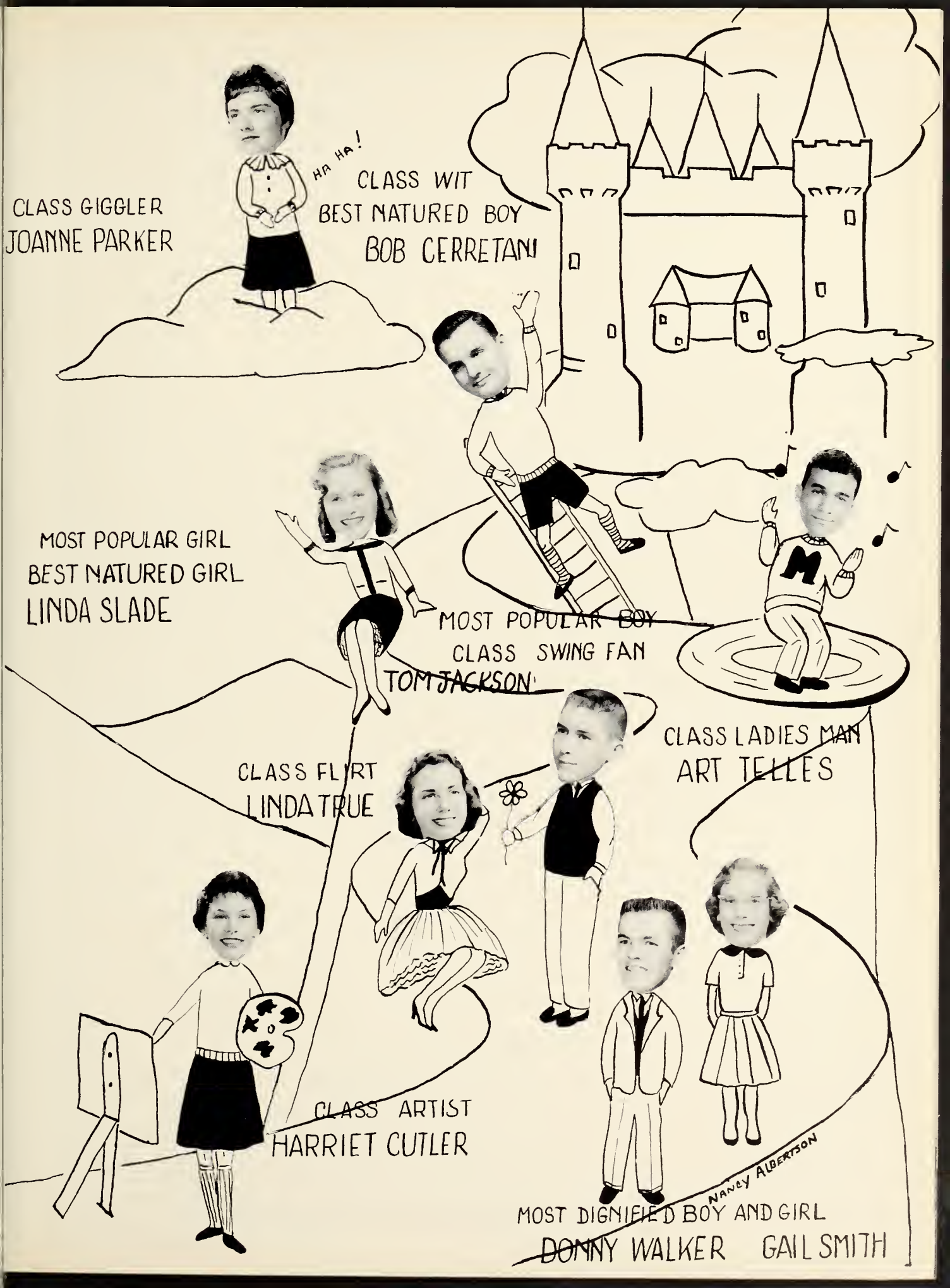
HA HA!
CLASS GIGGLER
JOANNE PARKER
CLASS WIT
BEST NATURED BOY
BOB CERRETANI
MOST POPULAR GIRL
BEST NATURED GIRL
LINDA SLADE
MOST POPULAR BOY
CLASS SWING FAN
TOM JACKSON
CLASS LADIES MAN
ART TELLES
CLASS FLIRT
LINDA TRUE
CLASS ARTIST
HARRIET CUTLER
NANCY ALBERTSON
MOST DIGNIFIED BOY AND GIRL
DONNY WALKER GAIL SMITH

Class Poll

SIZE 7½

BLONDE

SPEARMINT

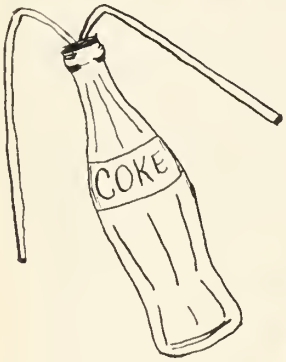

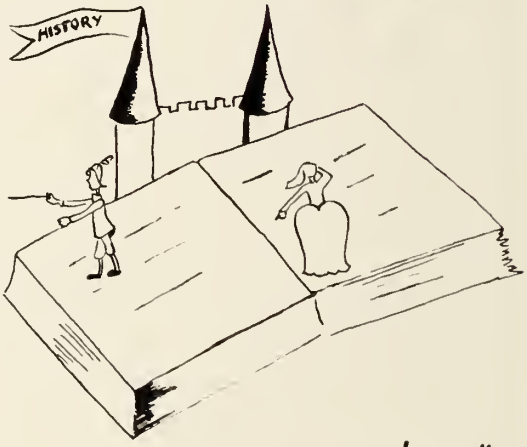

5'7"

132 lbs.

STEAK

...step by step
coming closer
to their castle of dreams...

Underclassmen

JUNIORS

. . . led by Barry White, President; Anthony Aveni, Vice President; Nancy Cavicchio, Secretary; and Lorraine DeStefano, Treasurer . . .

. . . participated in many school activities . . .

JUNIOR MEMBERS OF HONOR SOCIETY

Row 1: P. Campbell, J. Hunt, H. Dare, L. DeStefano, S. Clarke, L. Love, N. Crane, N. Cavicchio. *Row 2:* J. Tompkins, E. Sykes, J. Cutler, R. Dellor, Fano, R. Sturgis, R. Northrop, M. Voss, D. Montgomery.

. . . and worked diligently to acquire knowledge and prepare themselves for their future.

SOPHOMORES

Class Officers: Kenneth Palm, President; Margaret Goldsmith, Secretary; Frances DiNardi, Treasurer; and Richard Hanson, Vice President.

A Sophomore receiving guidance from Mrs. Ruth Foster, Sophomore Class Advisor.

Study hard! Mr. Hanlon's exam is just a week away!

Taking hearing tests in the Nurse's Office.

FRESHMEN

THE CHAMPS!

First row: R. Curran, J. Simonds, R. Sibley, R. DiBlazio, R. Kelliher, A. D'Ambrosio, F. Amirault, F. Parker, J. Parziale, K. Palmer, C. Kasprzak, P. Donaher, R. Monaco. *Second row:* A. Hume, P. Deane, W. Hosmer, R. Priestly, P. Mueller, D. Gavin, D. Turner, N. Ellard, J. Piazza, K. Bushey, B. Ricker, D. Rosenberg, S. Harris, F. Mutti. *Third row:* Coach, Arthur Blanchard; R. Tole, S. Norris, B. VanFleet, R. Huston, R. Peary, Coach, Robert Miksen.

FRESHMAN MEMBERS OF STUDENT CONGRESS

Seated: L. Giovanni, J. Telles, D. Alabiso, D. Ritchie, M. Macy, A. Lindahl. *Standing:* C. Wettergreen, S. Kaspyrzak, J. Parzaile, S. Hughes, S. Cicoria, C. J. Dolan.

"MAC" poses for a picture with his Civics class.

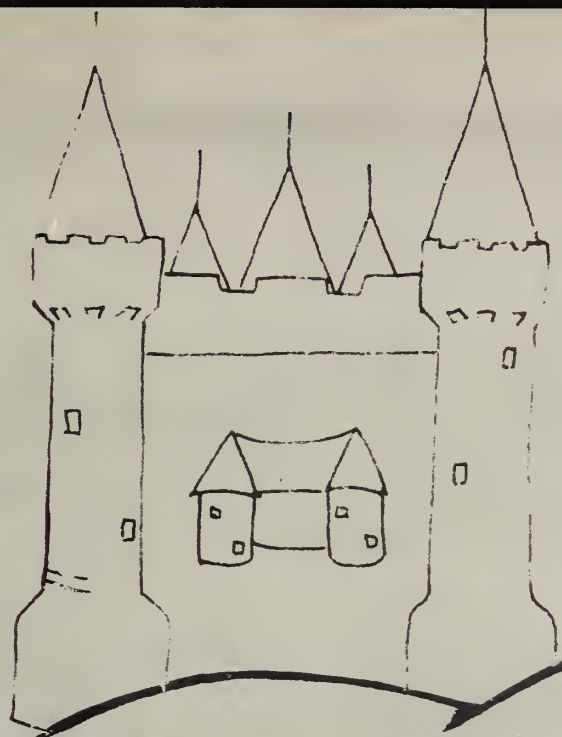

Activities

our foundation,
in order to be strong,
must have a balance
of work and play

STUDENT GOVERNMENT

STUDENT COUNCIL

Row 1: M. Goldsmith, T. Jackson, J. Brennon, C. Neol, J. Dunton, F. Dinordi. *Row 2:* B. White, D. Honson, D. Rogers, F. Walsh, D. Trites, T. Aveni, J. Morse. *Row 3:* L. De Stefano, K. Polm, S. Creelmon, B. Murphy, N. Covicchio, Faculty Advisor J. McGrath.

The Student Government of Melrose High School, composed of the Student Council and Student Congress, is conducted to increase the school spirit and to further the understanding between the student body and the faculty. The Student Government engaged in a fund-raising campaign for the support of a Korean orphan, adopted by the school some years ago. Other projects fulfilling their purpose are the Winter Ball, Twirp Week, and the Varsity-Faculty basketball game.

OFFICERS

Corol Neol, Treasurer; John Jackson, President; Jomes Dunton, Vice President; Joon Brennan, Secretary.

STUDENT CONGRESS

P. Newhall, L. Slade, H. Cutler, S. Taylor, J. Enos, M. Johnson, L. Cook, M. Meehon, B. Howe. *Row 2:* S. Keith, F. Millor, D. Stiles, N. MacKay, A. Penna, M. Macy, L. Giovanni, V. Thomas, D. Di Carlo, A. Lindahl. *Row 3:* D. Anderson, R. Boker, J. Rollins, E. Mitchell, G. Porziale, S. Hughes, R. Turner, S. Cicoria. *Row 4:* J. Zinc, D. Alabiso, J. Telles, N. Bernard, D. Ritchie, B. Hall, S. Hughes, L. Clark, C. Garvey, M. Ritchie. *Row 5:* J. Spadaforo, M. Welch, C. J. Dolon, C. MocCormack, H. Whitney, K. George, M. Kasprazak, G. Crosby, A. Hanson, C. Wettergreen.

JUNIOR CLASSICAL LEAGUE

Row 1: J. Tosi, P. Eggleston, D. Bunting, P. Garipay, P. Canway, J. Ferguson, B. Tate, R. Queeney, R. Skelley, M. MacKay. *Row 2:* Faculty Advisor Helen Kershaw, S. Zins, C. Hennigar, L. Pomfret, G. Taylor, J. Murphy, J. Arren, L. Lane. *Row 3:* H. Appledorf, S. Keith, P. Burnett, S. MacFadden, C. Worthing, D. Parter, W. Mahaney, C. Hall, F. Downes, M. O'Connor. *Row 4:* N. Wallstrom, J. Watson, L. Griffin, B. Jahnson, M. Ritchie, C. Naylor, P. Nickerson, J. Brennan, J. Harvey, P. Page, A. Cohen.

In case you don't recognize her, this is Sue Keith during initiation re-enacting one of Hercules' twelve labors.

Row 1: R. DeStantis, P. Barclay, V. Wilson, J. Barclay, S. Clarke, J. Fagg, V. Kehae, P. Turco, G. Daffinee, N. Covicchio, B. Evans. *Raw 2:* P. Carroll, L. Lane, L. Hayes, P. MacDonald, N. Rafferty, B. O'Hara, C. Peckham, L. Boyd, J. Malenchini, D. Mantgomery, N. Garniss, M. Huntly. *Raw 3:* R. Sturgis, R. McGrath, T. Buchert, B. White, A. A. Berlin, B. Russell, J. Lane, R. DelOrfana, A. Scibelli, M. Leavy. *Raw 4:* R. Martone, J. McCarthy, M. Voss, M. Fuller, M. Wilde, D. Waring, L. Slade. *Raw 5:* R. Galante, E. Wise, R. Snaw, L. Gaadrich, C. Sullivan, P. Campbell, L. Lave, J. Alley.

THE LOG STAFF

Billy and Brenda bring another problem to the attention of Mr. Hanlon, Faculty Advisor of the LOG Staff.

LOG EDITORS:

Art Editor.....Harriet Cutler
Business Manager.....Linda Slade
Photographic Editor.....Carol Neal
Editor-in-Chief.....William Mahaney
Literary Editor.....Brenda Phillipps
Advertising Editor.....Janet Harvey
Clerical Editor.....Iris Dinarello

LITERARY STAFF:
Judy Greenan, Cynthia Hall, James Dunton, Brenda Phillipps, Kenneth Swain, Paula Burnett, Brenda Pettee. Absent when picture was taken —Robert McGlone.

Carol and Harriet select pictures with the help of Mrs. Ann Foster, the capable advisor of the Art Staff.

ART STAFF:
Linda Mae Griffin, Nancy Albertson, Harriet Cutler, Editor, Joanne Alabiso, Margo Kelly, Pam Pfau, Pat Howorth.

PHOTOGRAPHIC STAFF:
Lyn Webber, Charles Dyer, Carol Neal, Editor; Nancy Phillips, Dave Haynes, Cynthia Hall, Richard Queeney, John Jackson.

Janet and Mr. Norris check the financial condition of the Log.

ADVERTISING STAFF:
Seated: P. Garipay, P. Jackson, J. Harvey, M. MacKay, G. Smith. *Standing:* T. Buchert, A. Ducharme.

BUSINESS STAFF:
M. Eno, I. Dinarello, L. Slade, A. Hall. *Standing:* S. Driscoll, M. Peterson.

JUNIOR

PROM

Seated: Literory Editor C. Allen, News Editor F. Downes, Editor-in-Chief P. Conwoy, Feoture Editor L. Love, Copy Editor C. Holl. *Standing:* Exchonge Editor K. Murphy, Sports Editor B. Howe, Editor of Spotlight on Sports, M. Smith, Art Editor I. Moberger.

IMPRINT STAFF

The Imprint is the bi-weekly publication of Melrose High School. With the exception of the printing, which is done by the Free Press, all of the work in preparing each issue is handled by the staff, composed of students of the three upper classes. Mr. Chisholm, Mr. Carroll, Mrs. Ann Foster, and Miss Marion Hume provide excellent leadership and guidance for the various staffs which prepare this newspaper.

Mr. Chisholm is olwoys reody to lend o helping hond.

Pot sells Mark an Imprint.

GIRLS' CLUB

President.....Pat Conway
Vice President.....Judy Greenan
Secretary.....Linda Cleary
Treasurer.....Harriet Cutler
Corresponding Secretary.....Janet Strobel

"The secretary's report was read and approved."

"The purpose of the Melrose High School Girls' Club is to unite the girls of the school in a stronger bond of friendship, and to instill in them——"

This familiar and meaningful objective is heard ringing through the auditorium each Monday night of the school year. The high ideals in the purpose are carried out under the guidance of "Mac," the club's advisor and founder, the officers, and the girls themselves. Each week, under the leadership of Carol Conrey, the Program Committee presents the club with fine, entertaining, and inspirational meetings.

At Thanksgiving, the club, under the direction of the Welfare Committee, sent food baskets to many needy Melrose families. As another part of its program the Committee helped a deserving Melrose family at Christmas.

The girls in the club strive to live by the purpose in "bettering their lives mentally, physically, and morally."

Mr. Dixon speaks to the members of Girls' Club.

MASQUE

The Masque and Wig Dramatic Society, under the direction of Mr. Watts, had forty members this year. The officers chosen at the beginning of the year were: President, Gail Smith; Vice-President,

THE MAN WHO

Mrs. Ernest W. Stanley
Miss Preen
Richard Stanley
June Stanley
John
Sarah
Mrs. Dexter
Mrs. McCutcheon
Mr. Stanley
Maggie Cutler
Dr. Bradley
Sheridan Whiteside
Harriet Stanley
Bert Jefferson
Professor Metz
The Luncheon Guests

Mr. Baker
Expressman
Lorraine Sheldon
Sandy
Beverly Carlton
Westcott
Radio Technicians

Choir

Banjo
Two Deputies

A Plainclothes Man
Expressman

AND WIG

Belle Evans; Secretary, Patricia Reed; Treasurer, Charles McCormack; and Corresponding Secretary, Peter Newhall. Their main presentation this year was, *The Man Who Came To Dinner.*

CAME TO DINNER

Judy Noren
Gail Smith
Fabian Cox
Nancie Merritt
Tom McGrail
Patti Reed
Nancy Cavicchio
Linda Louise Lane
Howard Appledorf
Belle Evans
Harry McDowell
James Dunton
Barbara Tate
Peter Newhall
Charles McCormack
Charles Orrell
Gary Goodridge
Richard DellOrfano
Donald Trites
Charles Orrell
Linda Mae Griffin
Charles McCormack
Arthur Dooley
Donald Trites
Gary Goodridge
Richard DellOrfano
Brenda Phillipps
Brenda Pettee
Patricia Robinson
Lorraine Cook
Ann Hall
Carol Neal
Marlene Ritchie
Lyn Webber
William Mahaney
Gary Goodridge
Richard DellOrfano
Charles Orrell
Donald Trites

Row 1 G. Daffinee, S. Abbott, H. Dore, P. Hollis, V. Abbott, V. Rancourt, P. Nickerson, D. Anderson.
Row 2 C. Neal, A. Holl, B. Phillipps, J. Strabel, C. Hannigar, P. Grobeau.
Row 3 P. Kearns, M. Ritchie, J. Bagenstase, J. Mason, C. Hall, J. Tampkins, M. McDermott, C. Allen.
Row 4 K. Murray, I. Dinarella, M. Vass, L. Webber, N. Phillips, J. Alley, B. Pettee.

GLEE

The Melrose High Glee Club, under the direction of Mr. Warren Wood, has been a very octive group during the post yeor. At Christmos time the Glee Club presented a Christmos progrom to the Rotory ond The Melrose Highlands Womons Club, ond traveled to Boston Common to sing for the shoppers.

Mr. Wood, director of the Glee Club.

Row 1 J. Toylor, D. Hoynes, P. Goripoy, P. Roino.
Row 2 D. Bunting, H. Reybalds, J. Egon, H. Appledorf.
Row 3 T. Ferrimon, H. Bickford, J. Dunton, T. McGroil.
Row 4 W. Quinn, R. Hellmon, J. Gerriar.

Row 1 J. Hunt, J. Phillipps, J. Wise, M. Fuller, J. Hormel, A. Hoggerty, C. Montgomery, E. Pomfret.
Row 2 B. Johnson, J. Watson, A. Frey, E. Sykes, L. Lone, M. Barbrick, J. Ritchie, P. Robinson.
Row 3 B. Lord, J. Noren, P. Pfou, V. Otis, K. Palmer, A. Murroy, L. Love, M. Ford, B. Worner.
Row 4 L. Sweezey, J. Tucker, J. Theobold, J. Millor, J. Cose.

CLUB

Christmas Vespers was presented December 12 at the high school featuring choral work, soloists, and a group of twenty selected voices. It was a fine performance and was enjoyed by all. In March, the annual operetta was presented. This year it was entitled "Springtime" and offered both comedy and entertaining music.

Row 1 L. Dunton, M. Leovy, K. Murphy, B. Howe.
Row 2 W. Mohaney, A. Duchorne, T. Stanton, C. Nickerson.
Row 3 J. Jockson, D. Crosby, W. Sowyer, E. McCobe, T. Buchert.

FRENCH CLUB

Row 1: S. Mandrachia, W. MacKay, P. Campbell, N. Cavicchio, B. Buddington. *Row 2:* M. Wild, B. Wing, J. McCarthy, V. Lewis.

The members of the French Club, aided by Miss Miche, have done a great deal during the past year to improve their written and spoken French. President Pam Campbell conducted all of the meetings in French, and the club enjoyed singing, reading, and conversing in "le francais".

GERMAN CLUB

Row 1: P. Peterson, J. Case, J. Leacroft, J. Quinzio, C. Sullivan, J. Faulkner. *Row 2:* D. Colclough, P. Albertson, R Hellman, G. Sereny, E. Kehoe, J. Cutler, F. Pitman.

This year a new club was organized because of the increased interest in German shown by the members of the student body. Under the auspices of Miss Effie Brown, the club enjoyed studying and learning more about the German language and the countries in which it is spoken.

AUDIO-VISUAL CLUB

Row 1: H. Waugh, G. Breault, W. Mader, J. Tuck, C. Orrell, R. MacDonald, D. Wadland, D. Larsen, R. Hordon, R. Waugh. *Row 2:* K. Grabeau, A. Atwood, C. Worcester, C. Darling, R. Sarafian, H. Bickford, W. Hosmer, J. Kearney. *Row 3:* J. Phillips, C. Mac Laughlin, J. Norton, J. Wentworth, N. Swan, P. Ring, E. Fenton, A. Sthal, R. Coggan, R. Tuck. *Row 4:* K. Fellows, R. Brown, W. Hupper, J. Beverly, J. Garrett, W. DelorFano, P. Hopkins, M. Stoll, S. Caizza, H. Hogdon, R. Hooper, W. Stadler.

The Audio-Visual Club is responsible for running all audio-visual equipment used in the school. It's members are taught to operate tape recorders, record players, films and spotlights. This year the club traveled to Boston to see Cinerama.

LIBRARY CLUB

Throughout the year, the Library Club has performed many services to the students of Melrose High. The members are responsible for keeping the books in order on the shelves. Together with the librarian, Mrs. Rose, they check books out both before and after school. They also prepare new books for use by pasting in pockets and stamping them.

Back Row: P. Grabeau, L. Lane, P. Vaughn, R. Toomey, L. Hyatt, J. Porter, G. Way, H. Phillips, J. Baldwin, S. Howe, J. Hill. *Front Row:* L. Pike, R. Hardon, B. Buckey, P. Cocrell, J. McCormack, P. McNamara, J. Case, M. Barbrick, L. Peabody.

S.A. TICKET OFFICE

S. A. T. Mr. Neimon, J. Buttrick, R. Lewis, J. Greenon, J. Brennan, J. Monn, P. Corien.

The S. A. Ticket Office, supervised by Mr. Neiman, has done a splendid job in exchanging the students' tickets for various school activities. The office also had the responsibility of handling the funds of the various high school clubs.

GIRLS' ATHLETIC ASSOCIATION

Row one, left to right: A. Hoggerty, D. Giovino, P. Gavin, M. Johnson, J. Giovino, L. Clorke, N. Barnard.
Row two, left to right: L. Burgoyne, A. McKenno, G. Toylor, J. Fogg, J. Worren, J. Bagenstose.

The G. A. A. met every Wednesday S block and sponsored varsity sports and novelty basketball games. In the spring, a beach party was held for all girls who participated in after-school sports.

SENIOR MEMBERS OF MODERN DANCE

First row: J. Greenan, R. Piazza, L. Cleary, N. Pomeroy. *Second row:* M. Kelly, J. Enos, P. Eggleston, D. McGinnis, N. Fellows.

Judy practices a leap.

MODERN DANCE CLUB

The Modern Dance Club, under the supervision of Mrs. Hummers, is made up of twenty-one girls chosen by try-outs at the beginning of the year. The objective of the club is self-expression in dance. This year the club was divided into four groups, with the girls in each of the groups creating their own dance to the music they selected.

Throughout the year the club is asked to perform at many social functions. Climaxing these events is the annual Music Night in the spring when the dances are presented with costumes.

UNDERCLASS MEMBERS OF MODERN DANCE

A. Penna, C. Sheridan, B. Greenan, S. Harrington, E. Waystack, A. McKenna, E. Mitchell, N. Stebbins, L. Preece, E. Forsberg, S. Prohl, G. Welsh.

MELROSE HIGH

SCHOOL BAND

L. True, J. Alley, J. Putney, J. Nason, B. Pettee, L. Slade, M. Ritchie, B. Phillipps.

"How do you do!"

"Are we going to win? Yes! Yes!" is the war cry of the M. H. S. cheerleaders. Led by Captain Judy Putney, the girls could be heard cheering the team on; win or lose, rain or shine. In the fall, the squad marched on the football field and led crowds of enthusiastic Melrose fans in resounding cheers. Later in the year, they rode with the teams to Boston Arena to watch the smooth, sure skating of the M. H. S. six, and to neighboring cities to bring spirit to the exciting basketball games. Many thanks are due to the Melrose High School cheerleaders for their faithful support and their undying spirit.

Judy shows us how it's done.

CHEERLEADERS

Joanne Parker, Dolores Canzano, and Margo Kelly—alternate cheerleaders.

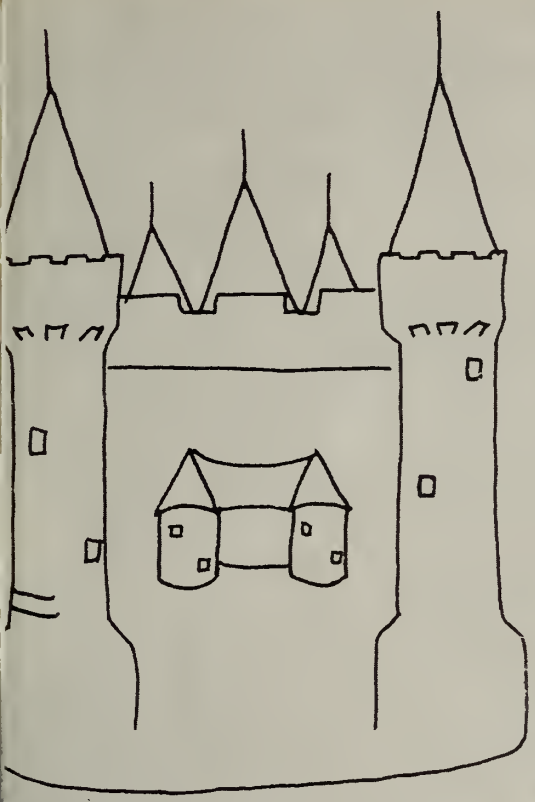

we learn, by participating in competitive sports, that the members of a team must work together in order to reach their goal.

Athletics

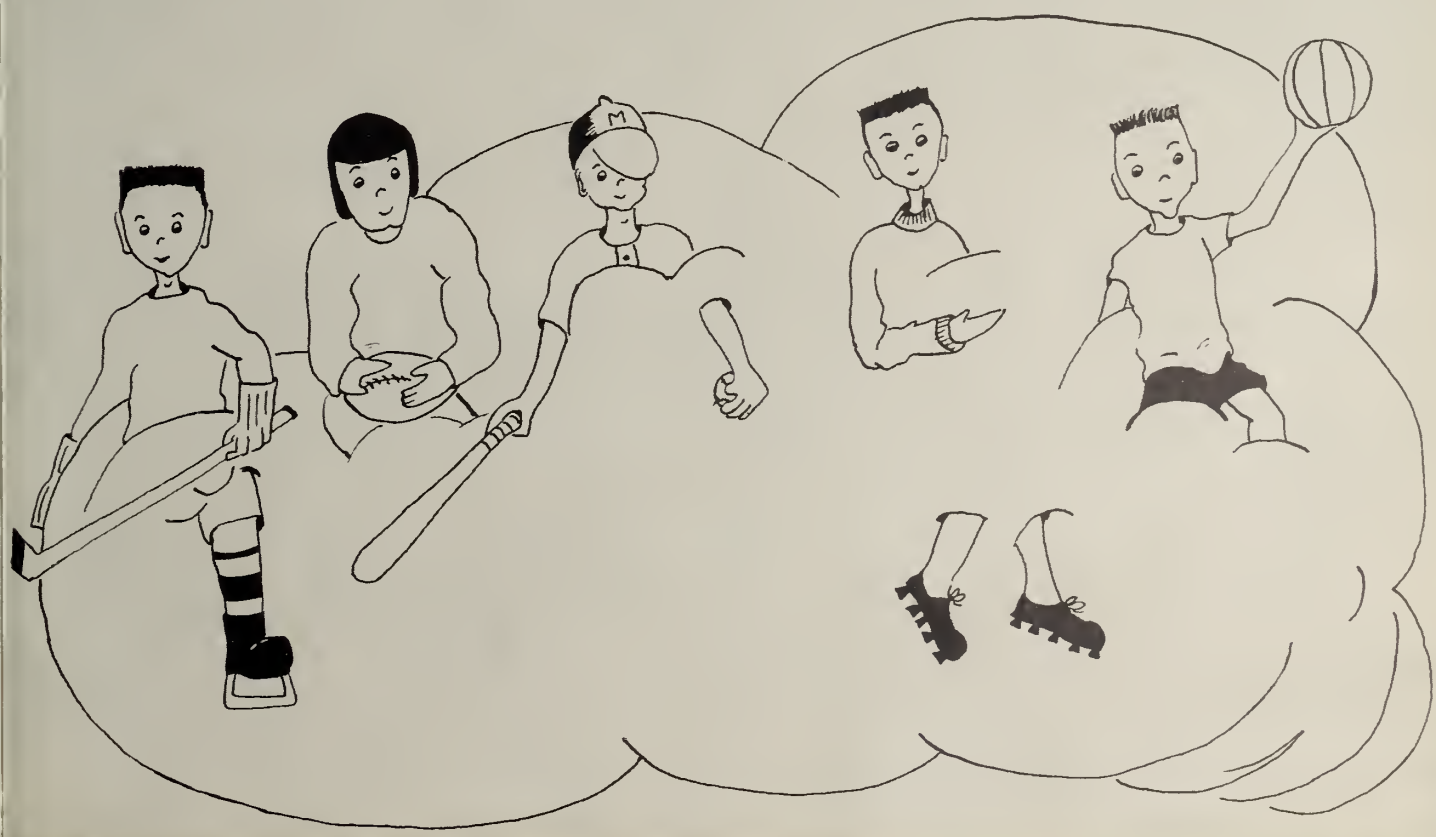

First row: M. Kasprzak; W. Bingham; D. Coish; J. Jackson; R. Cerretani; R. McGlone; R. Whitehouse; D. Rogers; A. Scibelli; A. Aveni; D. Walker; J. Dunton; P. DiNardi; B. White. *Second row:* J. Lindley; L. Dunton; B. Colby; T. Hunt; M. Bond, K. Swain; S. Barchus; R. James; A. Telles; P. Laskey; P. Newhall; J. Peterson. *Third row:* A. Hanson; R. Fletcher; G. Lewis; R. Hanson; J. Morris; J. Pickerwick; S. Norris; B. Elliott; J. Cutler. *Fourth row:* K. Palm; S. Creelman; A. Venuto; D. Hagberg; J. Kudsk; A. Kress. *Fifth row:* J. Smith; B. Dustin.

Rogers carries the ball.

The Melrose Red Raiders, this year, took third place in the strong, well-balanced Middlesex League. Although they did not do as well as was expected, they turned in the best record at Melrose in three years, compiling a record of four wins and five losses. Their best performance was turned in against the old Melrose nemesis Winchester, where minus the services of many players because of the flu, they came out on the short end of a close 20-18 score.

Hit by costly injuries and bouts with the flu, the team showed remarkable spirit throughout the season, with Co-captains David Rogers and Robert Whitehouse doing a magnificent job in preserving that spirit. Congratulations are due Coach Walsh and his staff for doing a fine job in coaching the team.

Co-captains David Rogers and Robert Whitehouse.

The coaches: J. Driscoll; Head coach J. Walsh; R. Miksen; A. Blanchard.

Whitehouse straight arms.

A last minute replacement.

The outstanding back was Robert Whitehouse, while Tom Jackson proved himself to be the outstanding lineman. Both were honored by receiving positions on the Middlesex League All-Star Team.

Displaying exceptional toughness and desire, the Melrose High School Freshman Football Team took top honors by winning the Middlesex League championship. After losing their opener to Lexington, they went on to win their remaining six games, beating Belmont, Winchester, Reading, Wakefield, Stoneham, and Concord.

Half time.

First row: D. Olson; R. Davis; M. Daley; M. Smith; Captain R. Queeney; J. Kristiansen; S. Cicoria; T. McGrail; P. Morash; B. Howe. *Second row:* Coach Doc Clark; David Crosby; R. Tate; P. Gorman; J. Penny; B. Watson; C. Gore; J. Laine; J. Wells. *Third row:* D. Bunting; A. Ducharme; D. Buddington; S. Caiazza; B. Swanson; P. Kinney; Doug Crosby; R. Baker. *Fourth row:* C. Wettergreen; R. Churnis; R. Fallon; D. Trites; D. Brown; R. Sturgis; R. Taggart; C. Dyer.

CROSS COUNTRY

The Cross Country Team, under the able leadership of "Doc" Clark, gained new emphasis in the world of sports at Melrose High School, this year. After compiling a record of eight wins and two losses, the Harriers took fourth place in the Middlesex League Championships held at Tufts College on October 25. Juniors James Kristiansen and Mark Smith sparked the team to a third place position in Class B at the State Championships. Smith and Kristiansen were nobly aided by Captain Queeney, Thomas McGrail, David Crosby, and David Buddington. Losing only two lettermen, it looks like another fine team next year. As "Doc" puts it, "Someone is going to get bumped next year."

First row: B. Howe; M. Smith; Captain R. Queeney; J. Kristiansen; M. Daley. *Second row:* S. Cicoria; J. Wells; T. McGrail; R. Davis; P. Morash; D. Olson. *Third row:* J. Laine; D. Crosby; Coach "Doc" Clark.

First row: S. Robinson, G. Taylor, S. Taylor, B. Tate, J. Alvarez, A. Haggerty. *Second row:* A. McKenna, L. Clark, J. Giovino, J. Fogg, J. Warren, J. Bagenstose, J. Hunt, Coach R. LaPlace.

GIRLS' FIELD HOCKEY

Despite the numerous rainstorms which hindered the team in their practices and games, this year's Girls' Field Hockey team managed to have a fairly successful season. Under the expert coaching of Miss LaPlace, the team played five games. They started the season by tying Malden in a no-score game and continued on to defeat Stoneham and play three very close games against Swampscott, Winchester and Arlington.

Shiela Taylor, Gail Taylor, Barbara Tate, and Janice Alvarez, senior members of the team, alternated as goalies and captains. The underclassmen, who also alternated positions, were Judy Warren, Linda Clarke, Jean Hunt, Ann LaSaffre, Julea Fogg, Ann Goodridge, Marilyn Graf, Joan Bagenstose, Linda Lane, and Sally Robinson. Priscella Dolber and Anne McKenna served as team managers.

First row: C. Capuano, A. Goodridge, M. Ford, G. Tosi, B. Finklestein, J. Durkees, P. Fogg. *Second row:* A. McKenna, L. Lane, M. Caulder, M. Graf, M. Wilde, K. Palmer, C. Heath, B. Zins, D. Giovino.

Fight it out girls!

First row: A. Austin; F. McClure; W. Quinn; M. Smith; D. Trites. *Second row:* Manager, R. Tate; M. Kasprzak; S. Creelman; K. Gearge; E. Bishop; D. McBeth; Manager, R. Jenkins.

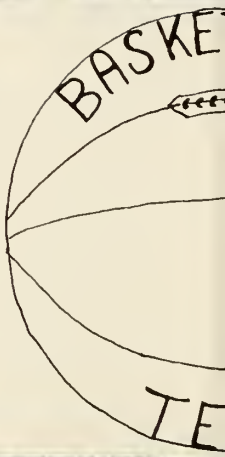

Although the basketball team did not end up on top of the Middlesex League, they showed great sportsmanship and produced a season of thrills. The Concord game proved a high spot, with returning Bob Goodwin scoring thirty-nine points.

Despite this great effort our boys couldn't pull the game out of the fire. Another peak was reached at the last game of the season with Stoneham, where Goodwin again broke thirty. The future, however, looks brighter, due to the surplus of underclassmen on the squad.

Where'd the ball go?

Will it go in?

Up and in.

First row: D. Crabtree; D. Mahoney; B. Piatek; D. Driscoll; D. Brown. *Second row:* Coach Hoyle; R. Jenkins; S. Downs; H. Whitney; J. Geoghan; C. Chamberlain; E. MacDonald; R. Tate.

First row: M. MacLeod, B. Strabel, B. Tate, B. Evans, A. Murray. *Second raw:* J. Giovino, J. Fogg, V. Otis, J. Curran, P. Gavin, M. Jahnsan, M. Page.

The 1957-1958 basketball team was under the able direction of Mrs. Hummers this season. A busy schedule was ahead for the team with games planned against Winchester, Malden, Arlington, Lexington, Winthrop, Woburn, Reading, Concord, and Belmont. Only three of these games were to be played on home ground. The captain of the varsity was Barbara Tate, and the junior varsity was under the able direction of Linda Clark. Many of the old members were back this year to support their team, with four freshmen added during the tryouts.

GIRLS' BASKETBALL TEAM

Will it ever come down?

First row: J. Durkees, M. Ford, L. Clark, P. Hallis, N. MacKay. *Second raw:* D. Giavina, J. Rabinson, S. Weir, K. Palmer, L. Jarrett, M. Graf, V. Kehoe.

Girls Softball has been a strong favorite in girls athletics at Melrose High School. Many girls turn out each spring for try-outs. Those who were successful last spring were Mary Lou Manning, Brenda Johnson, Mary Jane Walker, Gail Myer, Barbara Tate, Linda Clark, Ann Bernard, Esther Donovan, Ann Goodridge, Judy Leacroft, Nancy MacKay, Roberta Boyd, Kathryn Neville, and Pat Barclay. With much spirit and determination the squad displayed their ability against the strong competition of Belmont, Malden, Winchester, Newton, Concord and Arlington.

First row: M. Manning; M. Walker; G. Myer; B. Tate; L. Clark; N. Bernard. *Second row:* B. Johnson; E. Donovan; A. Goodridge; J. Leacroft; N. MacKay. *Third row:* R. Boyd; K. Neville; J. Quinzio; P. Barclay.

GIRLS' SOFTBALL

Oh no!

Stri—i—ike one!

First row: R. Gilbert, G. Crosby, P. DiNardi, R. Traill, J. Meehan, L. Kelley. *Second row:* R. Fletcher, A. Aveni, A. Bowen, B. Logue, W. Jangro. *Third row:* W. Dyer, R. McAteer, P. Ryan, C. Morris, P. White.

Co-captains Crosby and DiNardi.

The Face-off.

Melrose continued its dominance of the G. B. I. League by winning the title for the third straight season, in compiling the outstanding record of seven wins, two ties, and one loss. The Raiders showed a hard skating, sharp passing attack backed by a stalwart defense that completely outclassed the opposing pucksters. Melrose fans will long remember the

DiNardi chases the puck.

The starting line: R. Gilbert, R. Traill, P. DiNardi, G. Crosby, J. Meehan, L. Kelley.

Coaches Arthur Blanchard and Henry Hughes.

rushes of Traill and Gilbert, the sharp shots of DiNardi, Meehan, and Kelley; and the fabulous goal tending of Glen "Rock" Crosby. DiNardi, Traill, and Crosby were rewarded for their efforts by being selected to the G.B.I. All-Stars. The Red Raiders are, at press time, one of the leading contenders for the State and New England Championships.

Great save by the "Rock."

After that puck!

BASEBALL

First row: R. Traill; J. Meehan; R. Fletcher; M. Kasprzak; B. White. *Second row:* G. Lewis; W. Brown; A. Dooley; P. DiNardi; M. Smith.

Coach Hughes is looking forward to a very successful year for the Red Raider nine in the well-balanced Middlesex League. With strong-armed "Spook" Traill and "Skip" Dooley on the mound, backed by an infield of Paul DiNardi, Barry White and Richard Fletcher, they shape up to be potential champions for the coming season. The powerful hitting of DiNardi and Traill will also be a big factor along with the backstopping of Mark Smith.

Coaches: J. Driscoll; H. Hughes; A. Blanchard.

First row: R. Jenkins, E. Parker, S. Pembroke, G. Clifford, R. Tate, G. Hartnett, R. Withington. *Second row:* E. Peterson, W. Dyer, D. Walker, K. George, R. Fallon, D. Northrup, R. McAteer, N. Mowder.

GOLF

Melrose	Reading
Melrose	Winchester
Melrose	Stoneham
Melrose	Wakefield
Melrose	Woburn

Under the expert coaching of Mr. Wilson the Golf team is looking forward to another excellent season. The boys practice at Mount Hood in preparation for the matches against rivals of the Northern Division of the G. B. I. League. When their matches are at home they are held at Bellevue Golf Club.

WINTER TRACK

First row: C. MacLaughlin; J. Cutler; P. MacDonald; R. Queeney; H. Lee; D. Buddington; G. Curtis. *Second row:* J. Dixon; C. MacCormack; R. Hanson; R. Taggart; S. Hobday; M. Daley; B. Elliott; S. Norris. *Third row:* R. Clark; J. Kristiansen; J. Jackson; L. Gebhard.

Under the expert supervision of Coach Robert Miksen, the Winter Track team, fighting snow, rain, and cold, managed to compete in a total of seven meets. Although Jim Dunton placed third in the shot put and Jim Kristiansen fifth in the 1000 yard run in the State Championships, the team was unable to win places in either the Fargo, Y.M.C.A. or B.A.A. meets for lack of experience. Only three dual meets were run off, due to a lack of league competition. Melrose lost to Belmont by a mere five points and lost again to Needham. In the final dual meet, the Raiders soundly defeated Beverly.

Captain Queeney wins 600 yard run vs. Beverly.

OUTDOOR TRACK

First row: C. MacLaughlin; J. Cutler; P. MacDonald; R. Queeney; H. Lee; D. Buddington; Coach Miksen. *Second row:* J. Dixon; C. MacCormack; R. Henson; R. Taggart; S. Hobday; M. Daley; B. Elliott; S. Norris. *Third row:* J. Smith; R. Clark; J. Kristiansen; J. Jackson; L. Gebhard; G. Curtis.

Many lettermen returned to this year's track team, led by Captain Richard Queeney. The boys participated in meets with neighboring towns in the Middlesex League. They also participated in G.B.I. and State meets. With Tom Jackson running the dashes, Jim Dunton throwing the shotput and Jim Kristiansen running the long ones, they had a very successful year.

Jackson—dashman, and Queeney —600-yarder

The Girls Bowling Club is a popular organization at Melrose High. It is open to all girls of the school. They are divided into teams with the senior members acting as captains. The club meets every school Tuesday at the Sunlite Alleys in Malden. Records are kept of the girls' scores each week, and at the end of the year the girl having the high average is given an award.

First row: B. Thurston; C. E. Hall; J. Enos; C. Conrey; E. Pomfret. *Second row:* J. Ferguson; J. Harvey; J. Zink, B. Tate; J. Greenan.

BOWLING CLUB

GIRLS' TENNIS CLUB

First row: M. Ford; A. Murray; K. Murray; J. Fogg. *Second row:* B. Dunbar; J. Gionino; S. McFadden; L. Jarrett; E. McFadden.

On a bright spring day the Girls Tennis Team can be seen rallying on the clay courts opposite the athletic field. They are using their best forms in preparation for some tough matches against arch rival, Winchester, Belmont, Lexington, Newton, Arlington, and Concord. The girls put their all into the game, and come out with many brilliant victories.

R. Carr, W. Durland, R. Clark, W. Brown, S. Norris, A. Talieri.

RIFLE CLUB

The Boy's and Girl's Rifle Clubs, led by Mr. Bloom, are having a very successful season. After several weeks of practice the squad was chosen. Sparked by the sharp shooting of Captain Clark and Norman Sheppard, the boy's team defeated Newton, Acton, Watertown, and Waltham. If they keep up the good work they may easily win the First Division Championship.

N. Wallstrom, J. Harvey, J. Chute, P. Lawrence, P. Jackson, M. Wilson.

A visit to the nurse's office

Puppy love!

DURING SCHOOL

Heading for our first class

The long wait in the cafeteria

On the way to the last class of the day

Casualty in the band

Glee Club preparing to travel downtown for a concert

No practice for a while

A lively game of volley ball

AFTER SCHOOL

A cheer for the basketball team

Practicing for Saturday's game

Our Thanks

. . . To all those who have worked so hard on the Log staffs this past year to make this record for our future years . . . To the Art Staff for their fine work in expessing so artistically our theme, and to our Literary Staff for meeting the onrushing deadlines . . . To the Business Staffs for their endless collecting of funds through subscriptions and advertising, and to our typists for their wonderful job of translating our words into copy . . . To the Hult Studio, our class photographer, who worked so patiently with our students . . . To Mr. Dunn who provided friendly liaison with the publishers . . . To our faculty who endured photography days and see-me slips that we might meet our deadlines . . . And most of all to our advisors who helped to keep us on our charted path.

The Editors

****

OUR SPONSORS

Dr. Philip L. Spaulding
Dr. A. William Collinson
Dr. Philip J. Solomon
Dr. Arthur F. Hannigan
Dr. William J. Sheehan, Jr.
Dr. Anthony Richards
Dr. Joel M. Johnson
A Friend
Dr. Kenneth L. Maclachlan
Dr. William G. Marcoux
Dr. Francis J. McNamara
Dr. Clinton H. Bagenstose
Dr. James H. Wingate
Dr. Robert B. Holden
Dr. Robert S. Hormell
Alfano Medical Institute

Advertising

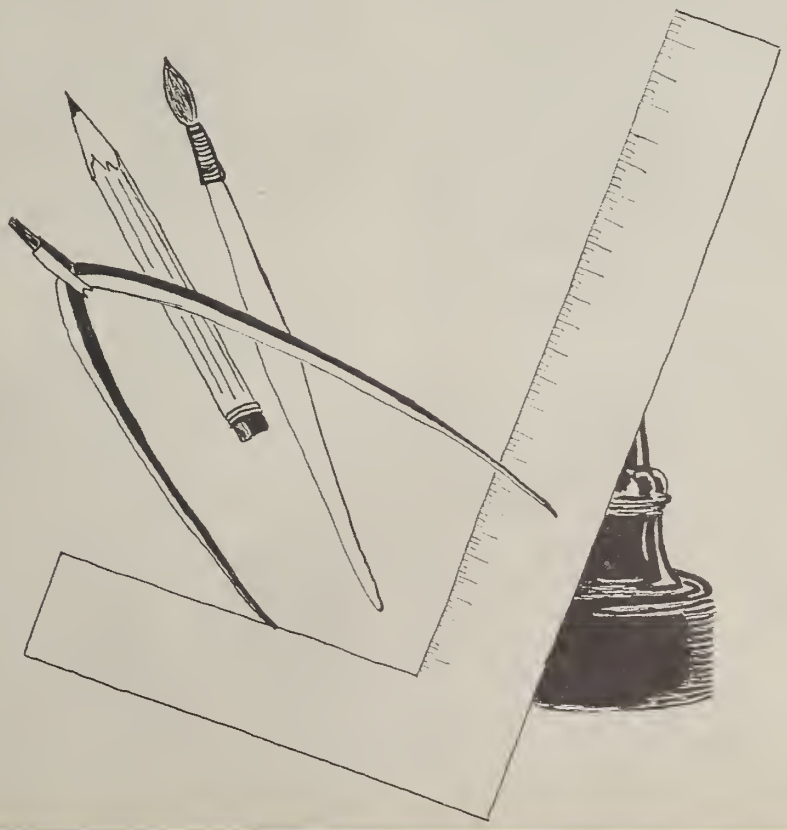

RALPH E. LAFFOLEY

Hunting & Fishing Equipment
Archery Target Rifles
Maine & N. H. Hunting &
Fishing Licenses

937 Main St. NO 5-3100

Compliments of . . .

MELROSE AUTO SCHOOL
VACON'S FRUIT STAND

1118 Main Street
NO 5-0446

Compliments of . . .

ADVENTURE CAR HOP

Route 1 — Saugus
Route 9 — Natick

Hood

The World's Finest

H. P. HOOD & SONS
Quality Dairy Products
Since 1846

Compliments of

A FRIEND

NO 5-6434 NO 5-9884

STANDARD AUTO BODY
GORDON LEWIS, Prop.

Accidents — Painting
Welding — Insurance Estimates

1118 Main St. Melrose

WILLIAMS & LOVEJOY
Mr. Dudley Williams

REAL ESTATE -- INSURANCE

507 Main Street
Melrose 76, Massachusetts

SHOPPING FOR A JOB?

CHECK WHAT YOU WANT:

- [ ] *Good starting salary with regular raises*
- [ ] *Pleasant work with other girls and young men*
- [ ] *Prestige of a responsible job with a well-known and respected company*

If your list shows three checks, then you should check into what the Telephone Company has to offer you. Smart girls are doing it now, before they graduate from high school. Come in and see our employment interviewer soon. You'll enjoy talking with her.

Act now, and you can say with pride, "I'm all set! I'm going to work with the Telephone Company!"

See the Guidance Counselor at your school, and talk first with her about when and where to apply.

NEW ENGLAND TELEPHONE AND TELEGRAPH COMPANY

BEST WISHES

TO THE

CLASS OF 1958

MELROSE BOOSTER CLUB

EMERSON MARKET

157 West Emerson Street
Melrose

"The Biggest Little
Super Market in Town"

R. H. CURRY & SON
Established 1888

PLUMBING AND HEATING
CONTRACTORS

472 Franklin Street
NO 5-0041

MELROSE HARDWARE CO.

"Your Service Station
for Home Needs"

1 Hurd Street at Wyoming

Your DeSoto-Plymouth Dealer

DANIELS LeSAFFRE MOTORS
897 Main St., Melrose

Phone NO 5-1428
for
FINE SERVICE — GREAT CARS
A SQUARE DEAL

Compliments of

MELROSE AUTO SCHOOL

463 Main Street
NO 5-5380

CARLETON'S
I.G.A. MARKET

GROCERIES — MEAT
DELICATESSEN—FROSTED FOODS

1147 Main St. NO 5-9818

Compliments of

OH BEE
WROUGHT IRON
COMPANY

Compliments of

SUGAR & SPICE BAKERY

538 Main Street
Melrose

Phone NO 5-1567

THE CONNOISSEUR SHOP

Distinctive
CARDS AND GIFTS
For All Occasions
At Popular Prices

511 Main St. Melrose

Phone NO 5-1707

MELROSE OIL SERVICE

Harold C. Black

RANGE, FUEL AND KEROSENE
RADIANT OIL BURNERS
Sales & Service

Compliments of

PETER'S FRUIT STORE

540 Main St.
Melrose
NO 5-3461

Best Wishes to the
CLASS OF 1958

W. W. MacINTOSH, REALTOR

THE PATTEE SHOP

523 Main Street
Melrose, Mass.
NO 5-2134

Smart Wearables
Chriswood, Inc.

Compliments of

BEAN AND COLE
PLUMBING AND HEATING

CLASS OF 1959

Compliments of

BAY STATE RUG
& FLOOR CLEANING CO.

R. L. Nieforth
27 West Foster St.
NO 5-2090

Esso

DAN MADDEN'S
ESSO STATION
365 Main St.

LUBRICATION — BATTERIES
and ACCESSORIES

NO 5-9753

Compliments of

JONES STORES, INC.

CURTAINS — LINENS
BLANKETS

490 Main Street
NO 5-2183

WALLACE
TOY & GIFT SHOP

"The Friendly Store"

at Franklin Square
211 Green Street

Toys — School Supplies — Gifts

Congratulations to the Class of 1958!

from your friendly

MOBILGAS DEALERS

SERVICING MELROSE

BINGHAM'S SERVICE AND HARDWARE STATION

145 Main St. NO 5-9755

BRANSFIELD'S SERVICE STATION

885 Main St.

DELANEY AND LLOYD SERVICE STATION

396 Main St. NO 5-9722

COMPLIMENTS OF

L.R. MOULTON CO.

HASLAM'S DRUG STORE

Robert E. Putney
Registered Pharmacist

Telephone NO 5-0022

484 Main Street, Melrose

Compliments of

MELODY RANCH MUSIC SHOPPES

"Everything in Music"

437 Main Street—Melrose
12 Water Street—Wakefield
175 Pleasant Street—Malden

FURNITURE — TELEVISION

RUDERMAN'S

Melrose
Malden — Medford

HILL & CO.

504 Main Street
521 Franklin Street

HALLMARK & GIBSON
Greeting Cards

WHITTEMORE HARDWARE CO.

531 Main Street
Melrose, Massachusetts

"Your Friend in the
Hardware Business"

NO 5-0900

Compliments of

REGENT'S DELICATESSEN

438 Main Street

NO 5-9744

GEORGE'S HAT CLEANING AND SHOE SERVICE

477 Main St. Melrose

BUCHANAN FLORIST CO., INC.

529 Main Street

NO 5-0083

Floral Arrangements of Character
Religious Goods

Tel. NO 5-1099 NO 5-1959

Compliments of . . .

MacKAY CONSTRUCTION CO., INC.

CONTRACTING -- BUILDING -- DEVELOPING

Glenn A. MacKay
Pres. & Treas.

Melrose, Mass.
193 Green St.

Lynn
594 Summer St.
LY 3-9000

Melrose
514 Main St.
NO 5-9000

LOMBARA PHOTO SUPPLY

FRANK W. SOTTILE, Mgr.

Phone NO 5-2594

STEEL STAMPS RUBBER STAMPS
EMBOSSING DIES

MELROSE STAMP CO.

162 Tremont Street
Melrose, Mass.

Compliments of. . .

JACKSON CLEANERS

33 Essex St.

NO 5-2795

TREMONT STREET GARAGE

194 Tremont St.

Melrose, Mass.

NO 5-1070

MILL OUTLET OF MELROSE

COTTON — RAYON — SILK
and WOOL FABRICS

58 Essex St.

Melrose

REAL ESTATE INSURANCE

FRANKLIN REALTY

202A Green St.
Melrose 76, Mass.

James O. Maloney
NO 5-7077 DA 2-8926

Compliments of

LEE'S ICE CREAM

55 W. Wyoming Ave.
Melrose, Mass.
NO 5-2570

Gertrude A. Finnegan, Owner

Investigations
Accounting
Auditing
Systems
Taxes

KENNETH W. HARVEY

Former Internal
Revenue Agent

89 State St., Boston
LAfayette 3-4720

Residence NO 5-8830

COMPLIMENTS OF M. H. S. STUDENT COUNCIL

The above picture illustrates one of the many activities which the Student Council sponsors in order to promote a better understanding of citizenship within the school.

Look Your Best

at The Prom

for

FORMAL RENTALS AND SALES

ROSS TUXEDO

72 Exchange Street
Malden

MILTON ROSS, Proprietor

W AND W MASONRY COMPANY

We Take Pride In All Our Work — Fair Prices

FIREPLACES
CHIMNEYS
BOILER SETTING

VENEERING
FOUNDATIONS
RETAINING WALLS

NOrmandy 5-6668—6562

OWEN ALLEY COMPANY

REAL ESTATE

INSURANCE

837 Main Street, Melrose — NO 5-7000

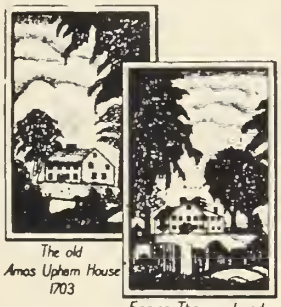

The old
Amos Upham House
1703

Ensign Thomas Lynde
Homestead 1670

MELROSE SAVINGS BANK

Banking Hours
Monday through Friday, 8 A.M. to 2 P.M.
Friday Evening, 5:30 to 7:30

Telephone RE 8-0121—6200

WAUGH'S, INC.

CHRYSLER — PLYMOUTH

184 Broadway

Samuel A. Waugh Revere 51, Mass.

Phone NO 5-4933

THE ARTS WALLPAPER STORE

200 Green Street

Melrose, Mass.

Compliments of

MELROSE Y.M.C.A.

Youth Center of Melrose

J. J. SELF SERVICE LAUNDRY

192 Green Street, Melrose
at Franklin Square
(Next to Eastern Mass. Garage)

NO 5-2250

CLASS OF 1960

Compliments of . . .

GARNISS' MARKETS

413 Franklin Street

163 West Emerson Street

19 Lebonan Street

Malden

MELROSE TRUST COMPANY

Complete Banking Service at Three Melrose Offices

495 Main Street NO 5-0030

Monday through Friday 8:30 AM - 2:30 PM

Friday Evening 5:30 PM - 7:00 PM

SAFE DEPOSIT BOXES

516 Franklin Street NO 5-2431

Monday through Friday 7:30 AM - 1:30 PM

SAFE DEPOSIT BOXES AND VAULT STORAGE

44 West Wyoming Avenue NO 5-6502

Monday through Friday 7:30 AM - 1:30 PM

WALK-UP WINDOW SERVICE

Bank With Your Neighbors

at

MELROSE TRUST COMPANY

Member -- Federal Deposit Insurance Corporation

BOSTON PIPE AND FITTING CO.

171 Sidney Street

Cambridge

Precision
Tool Work

Davenport 4-6880
4-6881

ELLIS TOOL & DIE CO., INC.

Ralph C. Phillipps
General Manager

36 Winter St.
Malden, Mass.

WYOMING MOTORS

185 Essex Street

Congratulations
GRADUATES

Whether you buy or whether you sell,
The "Golden Rule" policy serves us well.
Five women working side by side—
Why not consider US for your guide.

OLGA R. DOWNS
REALTOR

122 West Emerson Street
Melrose, Mass.
Phone NO 5-1322—2022

MELROSE
SUPPLY COMPANY

HARDWARE SPECIALISTS

456 Main Street
Melrose, Mass.

DEERING LUMBER
COMPANY, INC.

118 Essex St. NO 5-3000

DEERING MASON
SUPPLY CORP.

158 Essex St. NO 5-7171

Congratulations,
Class of 1958

BUILDING MATERIALS
and
MASON'S SUPPLIES

Compliments of

ALPHA ZETA TRI HI Y

Elizabeth Pomfret
Barbara Tate
Sheila Driscoll
Suzanne DeHart
Joan Case
Diane Porter
Iris Dinarello
Janet Harvey
Natalie Wallstrom
Paula Burnett
Jean Arren
Jill Dolber
Bonnie Shepherd
Patty Grabeau
Judy Ellis
Mrs. Wills Tate, Advisor

BEST WISHES
to the
CLASS OF 1958

MELROSE ARMY AND NAVY STORE

Percy Glaser, Proprietor

Compliments of

RALPH'S BARBER SHOP

Main Street
Melrose

PETE'S EAST SIDE ESSO
401 Upham Street

"Service When You Need It"

NO 5-9730

Compliments of

PRIOR
The Haberdasher

Compliments of

HUGO'S MELROSE APPLIANCE CENTER

HI-FI & PORTABLE RADIOS
Call on Us for Service

Compliments of

W. T. GRANT COMPANY

Main Street
Melrose

MYSTIC LINEN SERVICE

830-832 Main Street
Greenwood, Mass.

CR 9-0228

RICHARDSON MARKET, INC.

39 West Foster St.
Melrose, Mass.

Cerretani Bros., Prop.

Compliments of

WYOMING BAKERY

57 West Wyoming Avenue

LIFE INSURANCE
Designed for
Young Men and Women

LUMAN CLOGSTON

Melrose

NO 5-8735 HU 2-0400

Compliments of

A FRIEND

Compliments of

GUY'S CLEANERS

685 Main St.
Melrose

NO 5-1122

OAKES CERAMIC STUDIO
F. Gertrude Oakes

381-387 Franklin Street
Melrose Highlands

Phone NO 5-3395

SUPPLIES
SPECIALIZED CLASSES

Compliments of

L. W. WOOLWORTH

Main Street
Melrose

CUTLER MOTOR SALES, INC.

50 Tremont Street
NO 5-5025—5026

Roger E. Cutler, Owner
FORD CARS

EVELYN MARIE BEAUTY SALONS

416 Main St. Melrose
NO 5-3234

318 Main St. Stoneham
ST 6-0009

BENSON GOSS FUELS, INC.

HEATING OILS

BURNER SERVICE

General Electric

Automatic Oil Heating

Winkler LP
Low Pressure Burner

20 Tremont Street

NO 5-4047

EMERSON
HARDWARE & SUPPLY

SKATES SHARPENED

169 West Emerson St.
Melrose, Mass.
NO 5-4868

LATEST IN
USEFUL FASHIONS

Look to the

LADY MAY SHOP

489 Main Street
NO 5-0462

Compliments of

PETER FONG LAUNDRY

134 West Emerson St.
Melrose, Mass.

C. E. BLACK

"Oldest Grocery in Melrose"
Established 1868

681 Main Street
at Emerson Four Corners

Phone NO 5-4160—4161

Why be Satisfied with Less

Our latest dividend on all Shares and Savings was at the rate of 3 1-4 per cent per annum, payable quarterly. Get your shares NOW! Come in, write, or telephone for any further information you desire. There is no obligation.

MELROSE
CO.-OPERATIVE BANK

638 Main Street

Phone NO 5-2500

OFFICE MACHINES & EQUIPMENT
PORTABLE TYPEWRITERS

BUZELLE-COLELLA CO., INC.

Repairs On All Makes

689 Main Street

NO 5-1588 Melrose 76, Mass.

Compliments of

GARVY'S, INC.

Compliments of

JENNEY GASOLINE STATION

376 Main St. NO 5-1030
Melrose, Mass.

Compliments of

HILL NEWS CO.

Melrose Square Franklin Square

LYNN HOSPITAL SCHOOL OF NURSING

Lynn Hospital School of Nursing, fully approved by the Massachusetts State Board of Nurse Registration and the National Nursing Accrediting Service, offers a three-year course leading to a diploma and state registration. Graduates desiring to practice in other states may apply for a license by reciprocity. The Hospital, which is approved by the American College of Surgeons, the American Hospital Association and by the American Medical Association for the training of Residents and Interns, offers outstanding clinical experience for the student nurse.

Excellent recreational, social, health and instructional programs are under the direction of a well-qualified faculty. A minimum of sixteen units of high school work are necessary for admission and eight and one-half of these must be in the required area.

Scholarships and grants are available to young women possessing superior scholastic ability and acceptable personal qualifications. Further assistance in the form of loans consisting of adjustments in tuition or fees is available to applicants with a satisfactory record.

The total tuition for the three years is $300.00 with $200.00 payable on admission to the School and $50.00 payable at the beginning of the second year and $50.00 payable at the beginning of the third year. The School of Nursing assumes the following expenses in behalf of the student while in the school: complete maintenance and health and sickness care.

Classes are admitted in September.

For further information, please contact

DIRECTOR, SCHOOL OF NURSING
Lynn Hospital
212 Boston Street
Lynn, Massachusetts

Telephone: LY 8-5100

DOG FOOD — FERTILIZERS
BIRD SEEDS

MELROSE GRAIN COMPANY

139 West Emerson St.
Melrose, Mass.

NO 5-0888

CITY TELEVISION & APPLIANCES, INC.

Service on All Makes
TV — Refrigerators
Air Conditioners

39 Essex Street
NO 5-8250

Esso

MELROSE COMMUNITY GARAGE

ATLAS TIRES — BATTERIES
ACCESSORIES

203 Essex St. NO 5-4130
Prop., Ozzie Wheeler

Congratulations
to the
CLASS OF 1958

COWAN'S GIFT SHOP

153 West Emerson Street
Melrose

Compliments of

CONVERSE RUBBER CO.

Manufacturers of
RUBBER – CANVAS AND ATHLETIC FOOTWEAR

Malden, Massachusetts

Compliments of . . .

THE LOG STAFFS

LORENZO JONES FIX IT SHOP
206 Green St., Melrose

HOUSEHOLD APPLIANCES
TV & RADIO
BICYCLES REBUILT

Any Broken Articles Can Be Repaired
As Good As New
Which Means A Great Saving

Compliments of . . .

FRANKLIN SQUARE
HARDWARE COMPANY

CONGRATULATIONS
TO THE CLASS OF 1958

MELROSE HIGH SCHOOL GIRLS CLUB

LIGGETT DRUG CO., INC.

508-14 Main St.
Melrose, Mass.

PROMPT PRESCRIPTION SERVICE
A. P. GREENE—Mgr.

WATCHES DIAMONDS
Established 1917

WADLAND JEWELERS

Featuring Full Line of
Cameras and Photographic
Supplies

470 Main St. Melrose

Compliments of

CLEMENTS

The Store of
CHEERFUL SERVICE

Compliments of . . .

NEWHALLS SHOE STORE

Compliments of

A FRIEND

MELROSE FLORIST CO., INC.
253 West Wyoming Avenue

NO 5-1627

Joseph Cefalo, President
Joseph T. Cefalo, Vice President

Compliments of

THE FACULTY

Compliments of

DELMAR PRINTING CO.

Hult STUDIO

We at HULT STUDIOS congratulate the Senior Class and wish you the best of luck

Naturally we are proud to have been chosen the official class photographer, and hope we have succeeded in assisting you to record the most important year in your life

As we served you, may we have the pleasure of serving you in the future. HULT STUDIOS are equipped to produce finest in portraiture, wedding and children photography

Every Portrait an Art Study

MELROSE, MASSACHUSETTS

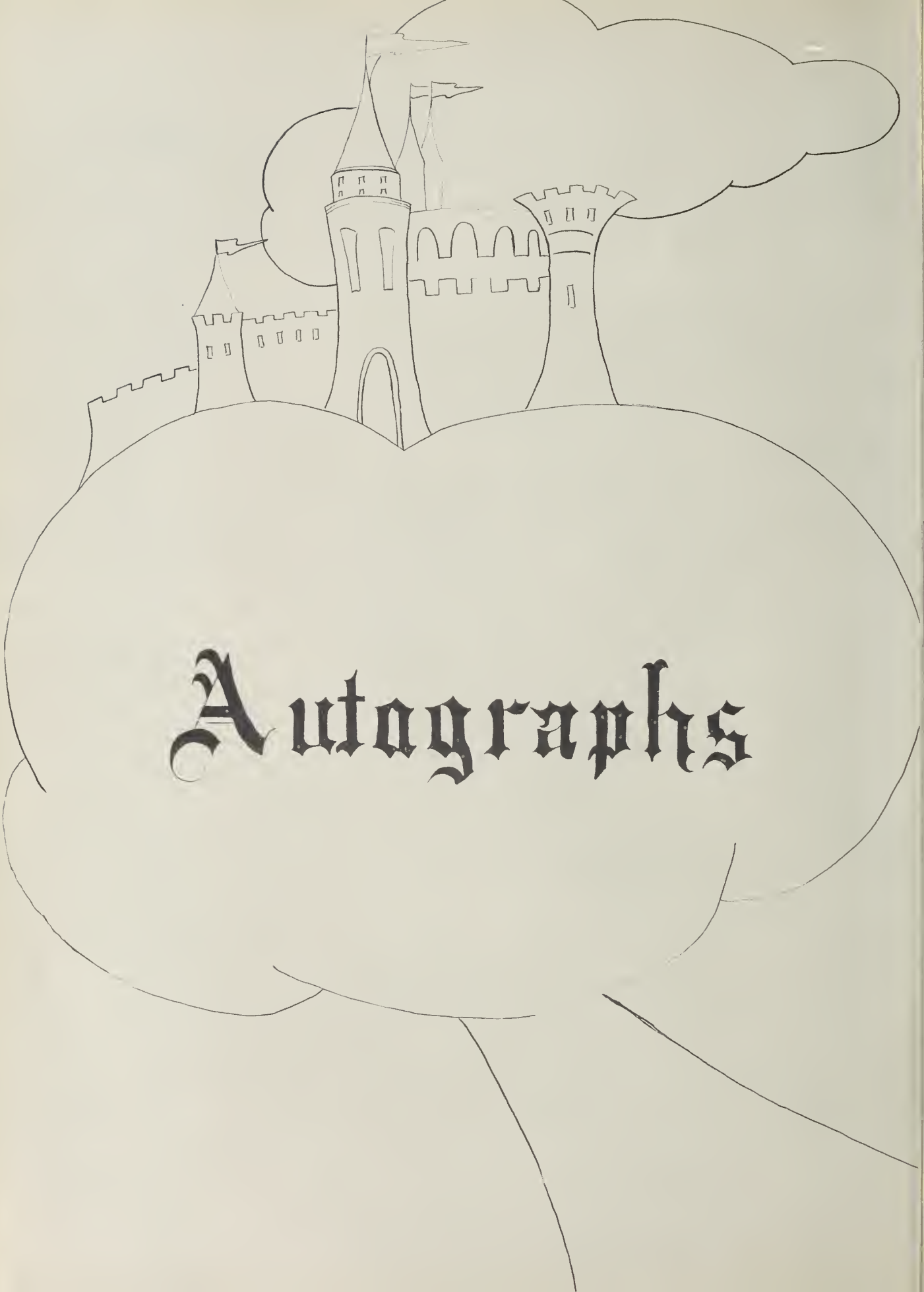

Autographs

MELROSE PUBLIC LIBRARY
3 1458 00301 488 6